What's Coming—

Space did not permit us to mention in the last issue that there would appear in this one a story on the C. E. Lewis Dispersal. This is more than a sale story, it is a real inspirational story for the young breeder. Mr. Lewis paid $3,555.00 for the sixteen foundation animals and received a total of $22,089.97 for the sale of all stock.

Success from Pure Breds

After keeping grade cows for several years, J. C. Hollenbeck of Berrien County, Michigan, purchased his first pure breds. Now, ten years later, his herd presents one of the outstanding small breeding herds of the country. He started with two imported cows and through the wise selection of good bulls, has built a herd of producers and breeders. Testing, through the Advanced Register Division, is one of the points emphasized by Mr. Hollenbeck and as a result every heifer goes on test when she becomes of age.

Plans for Breed Advancement

In the present issue is given a comprehensive report of the Wisconsin State Picnic. One thing more should have been added to this report to make it complete, and that was the address of J. C. Penney. However, this will be made a special article for the next JOURNAL. Mr. Penney tells of his reasons for breeding Guernseys and gives some good ideas for the development of the breed in this country.

Northwest Fair

Again the season of the year has come when the JOURNAL will contain many reports of the winnings in the show ring. It is just as important to present this particular activity of the breed as the production at the pail. One of the first reports will be that of the Northwest Fair, held at Minot, North Dakota.

A Great English Sale

In the next issue will be a report of the recent sale held in England of Guernseys belonging to the Goodnestone and Rusper herds, owned respectively by Lord Fitzwalter and W. A. Argent. The sale average for twenty-eight head was exceptionally high, while the bidding was keen. E. Walford Lloyd will tell you of this splendid sale.

State Picnics

Iowa breeders held another successful field day at Independence, where some 700 breeders and friends gathered to become better acquainted. The Minnesota breeders accepted the kind invitation of D. D. Tenney, Shorewood Farms, and G. N. Dayton, Boulder Bridge Farms, and visited these two establishments for their annual event.

Why Tests Vary

Cows may test one per cent. less in summer than in winter. The reason for this in the butter fat content is explained by Professor Earl Weaver, Iowa State College, Ames, in an interesting article to appear in the next issue.

Guernsey Breeders' Journal

VOLUME 34 NUMBER 3

Contents

FEATURE ARTICLES

Clark Mountain 123
Gavin McKerrow 123
A Tenant Farmer-Breeder Succeeds—*By R. L. Holden* 125
Michigan State Picnic 126
Oregon Guernsey Gayeties—*By Mrs. A. I. Hughes* 127
Wisconsin Guernsey Breeders' Field Day—*By Gavin McKerrow* 128
Vermont Guernsey Picnic Great Success—*By R. L. Holden* 130
Missouri Pacific Dairy Train—*By R. L. Holden* 134
Clackamas County Guernsey Sale—*By Mrs. A. I. Hughes* 135

GENERAL NEWS

Connecticut Bulls for Wisconsin 135
Advanced Register Notes 137
A Field Day in Maine 138
Hold Annual Meeting 138
Eau Claire County Picnic A-3
Clarion County Summer Picnic A-3
Wood County Summer Meeting A-6

DEPARTMENT INDEX

Editorial Comment—Fair Time! Booths!, The National Dairy Exposition Office, Illinois State Fair Takes Lead, Real Progress 132
Our New Class Leader
Noble Rose of Corwin Hill 109236 136
Approved Records 139
Class Leaders:
Advanced Register 141
Roll of Honor 142
Farmers' Division 143
What the Cows Are Doing 144
Transfers 169
Junior Breeders' Department—How to Organize and Supervise Clubs. 174
Index to Advertisers A-37

Published the first and fifteenth of each month by THE AMERICAN GUERNSEY CATTLE CLUB at Peterboro, New Hampshire

SUBSCRIPTION PRICE: PER YEAR $2.00

KARL B. MUSSER	Secretary-Treasurer, Editor
LINCOLN R. LOUNSBURY	Journal Division, Managing Editor
C. M. CUMMINGS	Advanced Register Division
W. A. KNOWLES	Accounting Division
Elsworth Bunce	Information and Service Division
E. L. Safford	Herd Register Division

Field Representatives

C. B. FINLEY, 1254 Raymond Avenue, St. Paul, Minnesota
W. W. FITZPATRICK, Clemson College, South Carolina
R. L. HOLDEN, 500 North Salisbury Street, West La Fayette, Indiana
C. W. ROBINSON, Corbett Building, Portland, Oregon

Milk Marketing Specialist

E. L. WESTOVER, Hotel Stevens, Chicago, Illinois

Entered as Second Class Matter December 15, 1909, at the Post Office at Peterboro, New Hampshire, under act of March 3, 1879. Acceptance for mailing special rate of postage provided in section 1103, Act of October 3, 1917; authorized August 9, 1918.

Copyright, 1928, by THE AMERICAN GUERNSEY CATTLE CLUB.

We are Now Offering

A Son of Langwater Star Gazer 60164, A. R.

(Born January 5, 1928)

Out of a Former Class Leader

Whose Dam was a One-Time World's Record Cow

Langwater Star Gazer 60164, A. R.
Sire of:
Star Gazer's Rose Easter 128023, A. R.
13559.4 lbs. milk, 675.1 lbs. fat, Class FF
10th place when made
Florham Cynthia 137597, A. R.
11045.5 lbs. milk, 605.9 lbs. fat, Class G
Florham Mabel 137595, A. R.
10765.4 lbs. milk, 526.7 lbs. fat, Class GG
Florham Wind-Flower 137588, A. R.
8807.1 lbs. milk, 508.9 lbs. fat, Class G
Florham Bright Eyes 142591, A. R.
13250.3 lbs. milk, 645.1 lbs. fat in G
Florham Edith 137596, A. R.
12762.8 lbs. milk, 613.0 lbs. fat in F
Florham Roseleaf 149142, A. R.
12701.7 lbs. milk, 640.0 lbs. fat in G
15409.6 lbs. milk, 751.5 lbs. fat in D
Florham Bella 139725, A. R.
12739.5 lbs. milk, 698.9 lbs. fat in D
First seven daughters of "Star Gazer" all tested under three years of age, averaged 602 lbs. fat, highest average of the breed for age.

Langwater Steadfast 31672, A. R.
Sold for $25,000
22 A. R. daughters, 13 A. R. sons
Shuttlewick Levity 101850, A. R.
16896.0 lbs. milk, 804.4 lbs. fat, Class G
2nd place when made
Sold for $22,000, record price at time of sale and later resold for $25,500
Langwater Fairy 97979, A. R.
13605.0 lbs. milk, 699.5 lbs. fat, Class DD
9th place when made
Wedgemere Favorite 107924, A. R.
14529.6 lbs. milk, 695.6 lbs. fat, Class C
Langwater Dutiful 98594, A. R.
13459.8 lbs. milk, 672.4 lbs. fat, Class F
Langwater Laughter 93086, A. R.
11450.1 lbs. milk 665.2 lbs. fat, Class F
Sold for $6,000
Langwater Amazon 74566, A. R.
11548.4 lbs. milk, 632.0 lbs. fat, Class G
Valentine of Langwater 112438, A. R.
13951.2 lbs. milk, 624.2 lbs. fat, Class G
Langwater High Caste 89276, A. R.
13850.8 lbs. milk, 616.6 lbs. fat, Class E
Sold for $5,000
Langwater Sunshine 98359, A. R.
13218.3 lbs. milk, 612.3 lbs. fat, Class E
Langwater Africander 57121, A. R.
Sold for $4,000 and later sold at the 1920 Combination Sale for $8,600
Langwater Sybarite 63073, sold for $5,000

Langwater Royal Master 23663, A. R.
Sold for $1,500
21 A. R. daughters, 14 A. R. sons
Brookmead's Daffodil 73129, A. R.
14991.2 lbs. milk, 738.1 lbs. fat, Class A
Brookmead's Sister Anne 97561, A. R.
15105.5 lbs. milk, 697.0 lbs. fat, Class B
Brookmead's Deanie 97562, A. R.
13166.8 lbs. milk, 693.3 lbs. fat, Class B
Royal Master's Daylo Maid 79571, A. R.
13288.6 lbs. milk, 667.2 lbs. fat, Class C

Langwater Dairymaid 26377, A. R.
16949.2 lbs. milk, 812.7 lbs. fat, Class A
First prize, National Dairy Show, 1912
Sold for $6,150, record price at time of sale
Dam of:
Langwater Desire 40709, A. R.
17066.2 lbs. milk, 817.4 lbs. fat, Class A
3rd prize National Dairy Show, 1912. Sold for $4,100

Langwater Crystal 70297, A. R.
12359.2 lbs. milk, 603.5 lbs. fat, Class B

Langwater Fashion 23660, A. R.
1st prize Framingham Guernsey Show, 1913
2nd prize National Dairy Show, 1914
12 A. R. daughters, 5 A. R. sons
Langwater Phyllis 70607, A. R
13288.4 lbs. milk, 746.2 lbs. fat, Class G
8th place when made
Sold for $10,500
Langwater Yvette 72274, A. R.
12203.2 lbs. milk, 679.7 lbs. fat, Class B
Sold for $2,500
Langwater Glory 70299, A. R.
12182.5 lbs. milk, 647.2 lbs. fat, Class A
Sold for $4,500

Imp. Melanie of Goodnestone 7th 45983, A. R.
11349.0 lbs. milk, 512.6 lbs. fat, Class A
1 A. R. daughter

Westbrook Ultra Rose 78820, A. R.
13131.7 lbs. milk, 622.0 lbs. fat in GG
(4th place in GG when record was made)

Royal Sovereign of Onunda 34504, A. R.
Sire of:
2 A. R. daughters
Westbrook Ultra Rose 78820, A. R.
622.0 lbs. fat in GG
Westbrook Enchantress 97688, A. R.
432.2 lbs. fat in G

Royal Favorite 20154, A. R.
Sire of:
4 A. R. daughters, 2 A. R. sons

Queen of May Rose 28326, A. R.
539.3 lbs. fat in D
526.8 lbs. fat in A

May Rose of Westbrook Farm 56445, A. R.
15530.0 lbs. milk, 757.1 lbs. fat in BB
(World's Record when made)

Irene's King of the May 18816, A. R.
Sire of:
8 A. R. daughters
2 A. R. sons

Napoleon's Gentle Lee 30173

FLORHAM FARM

R. H. ALLEN, Manager **MADISON, NEW JERSEY**

Breeders of Lancaster County, Pennsylvania, Visit Brooklandwood Farm and Maryland

Clark Mountain

CLARK MOUNTAIN is in partnership with his brother, Charles, in ownership of the Iowanola Dairy Farm, Des Moines, Iowa. Mr. Mountain has operated a Guernsey herd for fifteen years. During this time his cattle have made a very creditable showing on state fair circuits and in Advanced Register tests. Four of the Iowa State championship records were made at the Iowanola Farm.

Mr. Mountain has unselfishly devoted a great deal of his time to the promotion of the Guernsey breed in Iowa and has been instrumental in starting many herds in that state. For the past eight years he has been president of the Iowa Guernsey Breeders' Association; for two years he was president of the Iowa State Dairy Association and is now the Iowa representative on the Chicago Golden Guernsey Milk Council. Mr. Mountain is not only a constructive breeder of cattle but retails the highest possible quality of Guernsey milk in Des Moines.

Gavin W. McKerrow

GAVIN W. MCKERROW is a member of the George McKerrow and Sons Company of Pewaukee, Wisconsin. The McKerrow herd was started by William McKerrow, the brother of Gavin, and for some time before his death the herd was under the management of Gavin and has been since. This Guernsey herd is an example of what constructive breeding will do and from this farm a great many high class bulls and females have been sold.

Mr. McKerrow has been a leader in cooperative enterprizes. For fourteen years he has been president of the Waukesha County Guernsey Breeders' Association and for two years was secretary of that organization. It has been due to such men as Mr. McKerrow that Waukesha County has attained the high position it holds in the Guernsey world. He has also been president of the Milwaukee Guernsey Cooperative

(*Continued on page 132*)

The Boosters of the Chester County, Pennsylvania, Blood Tested Sale

One of the Junior Herd Sires at Rockingham

Rockingham Royal Holliston 112267

(Photo taken at 3 years, 9 months)

"Royal" carries 62½% of the blood of his sire, Langwater Holliston 28055, the great producing and transmitting bull, the sire of 26 A. R. daughters and 7 A. R. sons. He traces through his sire to Jethro's May King of Linda Vista 14591 and Imp. King of the May 9001.

His dam is that great cow, Brilliant Lassie 86452, that holds the World's Record of the breed for six consecutive A. R. tests, five of which were made in the double classes, and is now on retest in class A, making in 346 days, 12373.3 lbs. milk and 612.35 lbs. fat.

"Royal's" oldest daughter, Rockingham Royal's Polly 277297, sold as a yearling for $1725

We announce for sale a full brother of this herd sire

Rockingham and Greycourt Farms

Salem, New Hampshire - - Methuen, Massachusetts

Federal accredited and subject to agglutination test for infectious abortion

C. E. TISDALE, *Mgr.*— Address correspondence to D. G. TENNEY, *Owner*, 535 Fifth Avenue, Room 1002, New York City

GUERNSEY BREEDERS' JOURNAL

VOLUME 34 AUGUST 1, 1928 NUMBER 3

A Tenant Farmer-Breeder Succeeds

The Dispersal of the Ranier Farm Herd

WITH the dispersal of the Guernsey herd of C. E. Lewis at Bourbon, Indiana, in Marshall County, there ended a story that should be a real inspiration to any man now building a Guernsey herd or even thinking about making such a move.

Mr. Lewis moved from Seattle, Washington, to Bourbon some seven or eight years ago and rented a farm not far from the home of Mrs. Lewis' parents. He had become interested in Guernseys and decided to build a herd on that rented farm as a means of making his living in the new location. His first move, as we understand it, was to go to the herd of Clem Hershberger at Bremen to try to buy his foundation. Right in this move is a point worth the thought of any new breeders. Mr. Hershberger was probably then the leading breeder in Marshall County and certainly one of the leaders in northern Indiana. His herd had size, ruggedness, and production with at least creditable type. Mr. Lewis did not try to buy the cheapest thing Clem had for sale. He went out to the pasture and picked what he thought were the four best heifers and paid what he had to to get them. He eventually got some other foundation animals and of course had some disappointments but his foundation was bought with the thought that one good animal at a price is worth three whose chief recommendation is the lowness of their cost.

Builds on Honesty

HE proceeded to build his herd on the same principles. In these last seven years Mr. Lewis' persistence in being honest with himself and honest with his neighbors has brought him a reputation in Indiana that is worthy the envy of many a man. His honesty with himself is evidenced by the fact that the Ranier herd for the last five years has been continuously a member of the North Marshall Herd Improvement Association. The average production for these five years, according to cow testing association records, is 7594 pounds of milk and 395.9 pounds of butter fat a cow yearly. In 1924 the herd had the honor of heading all the herds in cow testing associations in Indiana with an average for that year of 8220 pounds of milk and 450.7 pounds of butter fat. Some of his older cows produced over 600 pounds of butter fat a year, which leads us to remark that Mr. Lewis would have made even greater success if these 500 and 600 pound producers had been put on official Advanced Register test.

His honesty with others is evidenced by the fact that folks from all over Indiana attended the dispersal with the thought in mind that (1) the herd was healthy, tuberculin tested, free from abortion and also blood tested; (2) it was a herd of growthy, rugged, regular breeding and high producing cows whose production was supported by actual records in the testing association covering five years; (3) they would receive exactly what they bought or in other words if an animal was wrong either Mr. Lewis would not sell her or if he did he would fully inform the ringside of the conditions. It is these three factors that make it possible for a sale to really succeed. Mr. Lewis announced that he would absolutely stand behind his animals, and the dispersal of this farmer's herd lacked just ninety-one cents of averaging $300.00. Three days later a far more widely known herd was dispersed, with only right and title to property guaranteed, at an average of only $269.23. It is the thought of a number of men in a position to know, that had the Lewis herd been further supported by the advertising and prestige which would have gone with official records on the older cows, it might easily have averaged even up to $400.00

Elected State President

LAST January Mr. Lewis' success was further recognized when he was elected to the presidency of the Indiana Guernsey Breeders' Association. His sale was managed by W. R. Mathews, Plymouth, Indiana, the secretary of the Indiana Guernsey Breeders' Association. We are indebted to Mr. Mathews for the following data relative to the success of the Ranier herd financially. Thirteen females were purchased for $2,835, and three males for $720, making the total investment in foundation stock, $3,555. Twenty-three male progeny sold prior to the dispersal sale brought $2,040; four females, $850; and one mature bull brought forty dollars. Thirty-three head sold in the dispersal sale for $9,870; six head that were lost when the barns burned a few days before the sale brought $1,350 in actual insurance money; five and one-half year's profit over feed cost in the cow testing association amounted to $7,939.97, making a total return from investment, $22,089.97.

Two herd sires and three females have been retained to found a new herd. The profit over feed cost provided a good living and purchased the farm equipment and two family cars. Mr. Lewis isn't quitting. He proposes to buy a little farm and go on with a smaller herd which will not involve quite such a strenuous life as the past few years. He simply cashed in the results of his labors.

He dispersed his herd of thirty-three head on May 15, 1928, for an average of $299.09. All but one buyer was from Indiana. Twenty-eight females averaged $338.21, and five bull calves averaged eighty dollars. The top cow was one of the foundation purchases,

(Continued on page 173)

The Michigan State Picnic

Breeders Entertained at Green Vale Farm

A BEAUTIFUL setting, ideal weather and the gracious hospitality of Mr. and Mrs. Noyes Avery, contributed to make the second annual picnic of the Michigan Guernsey Breeders' Association, which was held at Green Vale Farm, Eastmanville, on June 14, one of the most enjoyable events ever sponsored by the association. The occasion brought out the largest attendance yet to a function of this kind. Guests came from every corner of the state and by noon over 450 breeders and members of their families had gathered. Enthusiasm and the prevailing spirit of optimism put the visitors in a desirable frame of mind to enjoy the festivities of the day.

The guests began to arrive at ten-thirty, and as they arrived were registered and given a Guernsey button. Because of the great distance which some of the breeders had to travel no program was planned for the morning except an informal inspection of the herd and the newly erected farm buildings. It proved to be a rare treat for many of them to examine the barns and cattle. The barns are modern and complete in every detail. The Green Vale Farm herd consists of over 100 head of pure bred Guernseys that produce certified milk for the Grand Rapids market. The cattle have been assembled during the past year by purchases at the leading sales in the country and also by purchase of the entire herd of R. A. Holmes, now manager of the farm. Not much could be done to explain the breeding program, because the herd is so young, but the visitors were very favorably impressed with the herd and a number of choice females received considerable comment.

Enthusiasm reached its height when the call to dinner was sounded. The 450 guests were seated to partake of the bountiful dinner in a pavilion built for similar occasions. The pavilion was very attractively decorated with evergreens, varied colored streamers and Japanese lanterns. The Eastmanville Community Orchestra furnished excellent music and vocal selections during the meal.

John Endicott, president of the state association, welcomed the breeders on behalf of Mr. and Mrs. Avery. In a few well chosen words Mr. Endicott stated the purpose of these annual get-togethers, bringing out that this was the only opportunity during the year to become acquainted with many new breeders which are added to the roll each year. In an interesting way, Mr. Endicott told of the growth of the state organization and the increasing interest in the breed. It is his belief that part of the popularity of the breed is due to the high type of breeder and spirit of cooperation of the men associated with the fawn and whites.

E. L. Westover, Guernsey milk specialist of THE AMERICAN GUERNSEY CATTLE CLUB, was introduced by Mr. Endicott. Mr. Westover congratulated the state association on its healthful growth and the splendid cooperation of the individual breeders which he attributed to the excellent leadership and confidence in its officers. He brought out in his remarks three essentials in marketing golden Guernsey milk—cooperation among the breeders, exacting care and diligence in the production of clean milk, and capitalization of the appealing phrase "Golden Guernsey Milk." The speaker also told his listeners that arrangements had been made to furnish President Coolidge with golden Guernsey milk at his summer White House in Wisconsin.

A rising vote of thanks was extended to the hosts after which the guests left the dining tables to assemble outside for a group picture. A judging contest was held for both men and women in which 150 took part. Both groups judged a class of aged cows and a class of two year olds in milk. The official placing was made by H. W. Wigman of Lansing who gave reasons substantiating his placings. Roy Cuff, Jackson, won the silver Guernsey cream can awarded to the winner in the men's division. A similar award was made to Mrs. George H. Loomis, also of Jackson, who won first among the women.

Mr. Holmes, manager of Green Vale Farm, lead out the junior herd sire, Saugerties Ultra Maxim 142881, for inspection. "Maxim" is a splendid son of Maxim of Linda Vista 42270 and Saugerties May Flower 89085 that has an Advanced Register record of 763.7 pounds of butter fat in class D. This youngster will be used on daughters of Shuttlewick Ultra Prince 96131.

(Continued on page 132)

Michigan State Breeders turn out in full for their Annual Picnic and Get-together

Oregon Guernseys Gayeties

Thirty-three Herds Visited in Three Day's Tour

THE eighth annual Oregon Guernsey Gayeties were held in Multnomah, Clackamas and Marion Counties, June 7, 8 and 9. The party left the Imperial Hotel in Portland, Thursday, under the escort of state traffic officer, Frank McMahon, who remained with them during the entire tour. There were from fifteen to twenty cars in the party each day.

During the three days of the Gayeties thirty-three herds were visited and some 750 Guernseys seen. Of this total number nearly 500 were pure bred registered animals. Each year of this grand tour shows the development of many new herds and an increasing interest in the breeding of Guernseys in Oregon. It has proved that the climate is well adapted to the raising of good Guernseys and that pasture of all kinds may be secured in abundance. With a mild climate, plenty of pasture and the ability to grow and mature good hay, Oregon, and in fact the Pacific northwest, may be looked upon to produce some of the good herds of the future.

In going from herd to herd it was very noticeable that most of them had received good care and the cattle were ready in their Sunday clothes for the visitors. It was interesting to note that in many places the metal roadside sign, "Guernsey Cattle On This Farm," extended a welcome to the party.

In order to give a more comprehensive view on the extent of this tour there is listed the stops throughout the three days. The first stop was at Byron DeYoung's dairy at Linneman Junction. Here was seen a modern dairy and barn equipped to produce certified milk. The barn houses sixty cows, thirty of these being grade Guernseys. The entire herd has had an average since the first of the year of thirty pounds of milk a day.

The Greenman and Sons' herd near Fairview consisted of about thirty pure breds. The milk from this herd is marketed raw into Portland to a very good trade. The herd sire is Pride's Absolute of Mound City 96418 with six dams averaging 745 pounds of butter fat.

The next stop was at E. J. Mahy's, president of the Oregon Guernsey Cattle Club. Mr. Mahy moved to Oregon about four years ago from the Island of Guernsey bringing over twenty-four head of Guernseys. He now has thirty-five head and is selling raw milk to a special trade in Portland getting a premium price. The senior herd sire is Imp. Fairyland's Sandy 97457, grand champion bull at the Oregon State Fair in 1925.

A. H. Hensley's herd near Troutdale consisted of about twenty head, thirteen of which were pure breds. On the farm of O. M. Richey at Boring was found a very good herd of sixteen grades and seven pure breds. A good son of Beechwood Zero King 101528 heads this herd.

At the farm of J. T. Richey, Boring, lunch was served. After lunch the party inspected the herd of thirty-four pure bred Guernseys. The senior herd sire is Beechwood Zero King 101528, sired by Langwater Eastern King 63072 that was sold at private sale for $35,000. The dam of Beechwood Zero King 101528 is Langwater Elegance 68788 that has a record of 745.8 pounds of butter fat in class A. A half interest in this bull is owned by Albion L. Gile, Chinook, Washington.

J. A. Shibley and Son have a herd at Springwater containing fourteen head of pure bred Guernseys headed by Cascade Royal 82521, a grandson of Yeoman's King of the May 17053. The next stop was at L. S. and E. L. Tenny's. This herd was started nine years ago from imported animals and at the present time consists of but five head. A short distance away was the farm of J. R. Shackleford where six head of pure breds were seen.

C. B. Sprague made his start with Guernseys nine years ago. He now has a herd of eighteen pure breds and grades. E. N. Barrett and John Arnold brought their recently purchased pure bred Guernsey bull calves to this farm and altogether made a splendid showing. This herd is headed by a son of Imp. Fairyland's Sandy 97457.

County Agent Inskeep conducted the party to some alfalfa experiments that proved very conclusively that lime was essential to a good growth of this plant. Ingleside Farm, owned by Hutchins and Hickox, was the first farm in Clackamas County to buy a registered cow and this was purchased in 1910 by F. S. Hutchins. Today the herd consists of twenty head of grade and pure bred Guernseys. The milk is sold retail to Oregon City and vicinity.

(Continued on page 136)

as guests of Mr. and Mrs. Noyes Avery at their Green Vale Farm, Eastmanville

Wisconsin Guernsey

Annual Summer Meeting

THE Wisconsin Guernsey Breeders' Association held their annual summer meeting at West Salem, LaCrosse County, on June 21. Breeders from twenty-seven counties in Wisconsin gathered at West Salem to enjoy this state-wide meeting. The breeders of LaCrosse County had assembled a number of good Guernseys at the pavilion and by ten o'clock the cattle were being paraded in the park. A judging demonstration was very efficiently conducted by C. B. Finley, field representative of THE AMERICAN GUERNSEY CATTLE CLUB. Mr. Finley gave a type demonstration and illustrated talk on one of the good cows. After this, a judging contest was participated in by teams of three men representing fifteen of the county Guernsey breeders' associations with Professor A. O. Collentine of the Wisconsin College in charge. The county associations participating were: Barron, Dane, Dunn, Fond du Lac, Grant, Jefferson, Jackson, LaCrosse, Pierce, Portage, Rock, Sauk, St. Croix, Trempealeau and Vernon. The winning team was the Barron County team, composed of William Halverson, Albert Halverson and Norman Kahl. Second place was won by the LaCrosse County team composed of H. W. Griswold, Earl Jewett and Arnold Sprain. Third place was won by the Jefferson County team composed of Ralph Tratt, L. C. Erdman and J. C. Ralston.

There was a deep and active interest on the part of the hundreds of men and women assembled and there was considerable comment on the splendid Guernseys brought together by the LaCrosse County breeders. The breeders of LaCrosse County had done everything to make the day a pleasant one for the visitors from other parts of the state. The business men of West Salem showed fine cooperation by offering prizes for the cattle, decorating their town, furnishing the band, as well as closing their places of business during the afternoon program.

The afternoon program was held in the sale pavilion with Dr. W. A. Munn, president of the state association, presiding. The Barron County quartet gave their usual fine presentation of Guernsey songs, and other musical numbers were given by the LaCrosse and Sauk County people.

During the afternoon program 1875 people were sitting in the pavilion with many hundreds of others inspecting the cattle. In opening the program, Dr. Munn made the following remarks.

Dr. Munn Addresses Group

IT is with great pleasure that I, as president of the Wisconsin Guernsey Breeders' Association, welcome you. There has been a great deal said about agriculture and the amount of talk and thought leads us to believe that agriculture will have to be put on another basis. We feel safe in saying that the same principles that apply to industry do not apply to agriculture. If you take into consideration the strides which we have made in industry and look at the strides in agriculture and then classify Wisconsin as dairyland, you will see that as dairymen and dairymen's and breeders' associations we are far ahead of a great many of the other industries in the agricultural department. If we would look back and see the increase made in industry and see the machinery used and also how they have replaced men with efficient machinery to increase profits and keep up wage schedules, and then look back upon our ways of farming, we could not help but realize we have a terribly unfortunate case. If we were manufacturing automobiles in the same way that we are farming, we would be paying a whole lot more money for automobiles than we are now. What is the cause for this difference? It is nothing more than business principles applied to their management. This is what we have got to do in our methods with regard to agriculture.

Since 1900 the consumption of milk has increased from twenty gallons to fifty-two gallons a year for each person. What has brought about this increase in milk consumption? A great many say it is due to the extensive advertising given to milk products and the fact that people have studied nutrition and found the value of milk as a food. I will venture to say, however, that that is not all the answer for the increase in the consumption of milk. Those of you who are drinking milk, in many cases, are drinking milk when you know where it is produced. That is one of the greatest problems ahead of us, to be able to put milk out as a quality product. About two years ago we got through our Department of Markets an order for the grading of Wisconsin milk. In talking with our commissioner a short time ago he said that he could not do any inspection work along these lines because he had no funds. I am glad, however, that we have Governor Zimmerman on the platform and I am going to make a personal appeal that more funds and more attention be given this particular task.

We have prided ourselves in Wisconsin's leadership as a dairy state. We have tried to get to the front. There is no way that I can see to put our milk before the people other than putting it on a high standard of sanitation. If we could go into the cities putting out milk and find the source of their supply, I must confess that sanitary conditions where the milk is being produced makes it unfit for human consumption. We have got to admit that pasteurization of milk is one of the things we have to have because of the unsanitary condition of milk in its raw form. The people have been led to believe that it is better to have milk in the pasteurized form. Pasteurization does make milk safe for consumption, but every time you pasteurize that dirty milk you are making bug soup.

Professor Holt, one of the biggest specialists for children, has demonstrated to the satisfaction of the entire medical profession that this pasteurized milk, teeming with bacteria, causes intestinal disturbances in children. Now, if we must have pasteurization, let us pasteurize clean milk; let us demand better prices for our milk in order that we can afford to produce it properly and let us not put on the market a milk product that we would not drink ourselves. Do not think that simply because you are not producing clean milk that some baby may not die from lack of sanitation in the milk as it is produced.

Organized State Associations

NOW, we have tried to organize the Guernsey breeders of Wisconsin into one unit. One of the first things we have tried to do is organize county Guernsey associations that will affiliate with the state association. We now have twenty-six counties that have joined with the state association. These counties take in a membership of over 1200 people. I am happy to state that we have twenty-five counties of this group represented here today. We are mighty thankful that so many are taking an interest in this organization.

The state association has tried to help organize the county associations. Try and make your own county

Breeders' Field Day

and Picnic at West Salem

associations more efficient so that you can market your milk in a cooperative way and when the time comes you can put it out on the market in the cities to the best advantage. It is simple to start out and have the best quality product. We go out and say that Guernsey milk is the best table milk, but Guernsey milk is no better than any other dirty milk if not produced right. Therefore, we have to produce clean milk.

THE AMERICAN GUERNSEY CATTLE CLUB has placed at at the disposal of the Chicago Guernsey Milk Council, which is composed of representatives from Wisconsin, Illinois, Michigan, Indiana and Iowa, the services of one of their representatives to help supervise the sale of Guernsey milk in the city of Chicago. The dealers are coming to Wisconsin to buy that product. As soon as you people are organized so you can bargain with people in Chicago, you are going to get what your product is worth. Unless you clean house so you can produce clean milk, they are not going to talk to you at all. The regulations of the health department of the city of Chicago are much stronger than those of health departments in other towns outside of Milwaukee.

State Must Care for Buyers

ANOTHER thing that the state association is trying to do is get you to help take care of the buyers coming to Wisconsin so you can give them an honest dollar's worth in Guernseys, in order to protect Guernsey men against indiscriminating dealers and to prevent them from casting a black eye on the dairying of Wisconsin. Every time we go where there is a large gathering of Guernsey breeders, especially those from the east, we hear complaints on cattle coming from Wisconsin. This is something we cannot allow to go on. This kind of a reputation we do not want to have and your officers of the state association are trying to do everything in their power to dispose of this idea that we are trying to sell counterfeit cattle. Get in touch with your county association secretary so that if you have animals for sale he will be able to get in touch with the state secretary.

We held our state sale last year and promised you breeders a five year program in holding a state sale. We broadcasted that statement. The next state sale will be held November 8, and we are asking everyone of you to look over your herd and put something in that sale that will be a credit to yourselves and to the state of Wisconsin.

I believe you should get yourselves and your own organization in readiness for the future. I can see a big future ahead for Wisconsin products and a big future for fluid milk. Unless you are in shape to take care of it when the opportunity comes, Wisconsin is going to be in the discard. I mean it in all seriousness. Milk has got to be clean if the consuming public is going to use it and value it more and more each day.

If you stop to think that a quart of milk is equal in food value to a pound of beef steak or a dozen eggs, then figure out what steak costs and what milk costs and you will begin to realize that the public is going to use more milk when you clean up your milk and get it where it is appetizing. Nutrition students have learned that one pint of milk a day for every grown-up is the proper amount to use in addition to green vegetables, fruits and other foods. Each child should have one quart of milk a day. If you people who are on the farm figure out whether you are getting the right schedule in your use of milk and then apply this rule to yourselves, you will see an increase in production of milk right here in Wisconsin because of the demand for the milk. Just remember the requirements, one quart for every child and one pint for every grown-up.

J. C. Penney, owner of Emmadine Farm, Hopewell Junction, New York, gave an address which was greatly appreciated by Wisconsin breeders and during the entire talk the pavilion was crowded with breeders eager to get Mr. Penney's ideas on Guernsey breeding.

(Mr. Penney's address will be made a special feature in the August 15 JOURNAL.)

Governor Fred R. Zimmerman followed Mr. Penney with an address on Wisconsin's Dairy Industry.

Governor Zimmerman's Address

THE Guernsey breeders who have selected West Salem for their annual picnic are celebrating today in the town which was the birthplace of Hamlin Garland, who was born September 16, 1860, and whose book, "A Son of the Middle Border," has been read by most agriculturists in the country. It is fitting that we pay a tribute to him today, as we consider agriculture, particularly from the Guernsey breeder's viewpoint.

Agriculture is the basis and the foundation of the economic life of a nation. An old French proverb says, "Poor peasant—poor Kingdom; poor Kingdom —poor King" which translated today means only that a country's prosperity depends upon prosperous agriculture.

There are many factors that determine the prosperity of a country, but the best of them all is a rational utilization of the country's land resources. There was a time, not so many years ago, when farmers of this state continued, year after year, to grow wheat to a point where the soil was almost depleted. As a result, the farm population found itself bankrupt and many of these farmers moved on to the west, only to carry on the same practice of a continual cropping of the land without any thought of rotation. The farmers that remained here faced a future of poverty and despair. It was at this very critical moment that the dairy cow stepped into the picture and actually saved the state from utter ruin. The principal reason for this was that dairy farming enabled the Wisconsin farmer to build up the soil which was practically exhausted by the one crop system. The dairy cow and crop rotation re-

(Continued on page A-2)

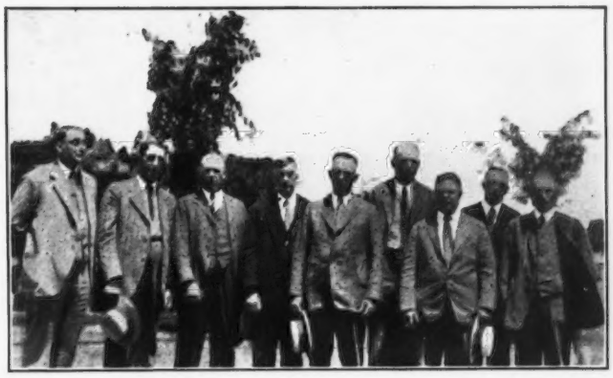

Officers of the Wisconsin State Association: W. A. Munn, B. F. Sheridan, H. W. Griswold, L. E. Gordon, Jr., Dale Rundell, L. P. Martiny, Ralph Tratt, Gavin McKerrow, and John E. Bowen.

Vermont Guernsey Picnic Great Success

Guests of Phillips Farm See Breeding Demonstration

A YEAR and a half ago we took a great deal of pride in telling the story on these pages of the development of the Guernsey herd at Phillips Farm, Montpelier, Vermont. On July 2, 1928, we took further pride in witnessing at Phillips Farm what possibly was the best annual meeting and picnic ever put over by the Vermont Guernsey Breeders' Association. It came at the culmination of a month's work and over 1500 miles of driving over the temporary bridges and hastily but finely replaced highways of that flood stricken state on the part of "Red" Phillips and a fieldman for THE AMERICAN GUERNSEY CATTLE CLUB.

The picnic was attended by over 200 people representing the most substantial breeders and dairymen in every county in Vermont. A card census which was taken showed that those in attendance represented the ownership of 107 registered Guernsey bulls, over 800 registered Guernsey females and over 900 grade Guernsey females. The weather was perfect, the hospitality of Mr. and Mrs. Phillips was wonderful, and the enthusiasm of the breeders was high. Anyone who thinks that the water on November 4 that covered the main streets of Montpelier to the depth of sixteen feet, swept away barns, drowned herds by the hundred head, overlaid meadows with tons of silt and washed out railroads and bridges, to say nothing of the toll of human life, has permanently dampened the ardor of the Vermont Guernsey breeders, must revise his ideas.

Hold Judging Contest

THE meeting opened at ten in the morning with a judging contest for 4-H Club boys and girls. Over fifty club members from nine counties in Vermont participated. The annual State Club Camp was in session at Burlington and the leaders in charge brought over twenty-seven of their best judges. Tom Blow, the likable county agent at Montpelier, had charge of the preliminary arrangements, E. H. Loveland, extension dairyman for the University of Vermont, ran the contest and two classes of mature Guernsey cows and one class of heifers were judged. Stanley Judd, principal of the Agricultural School at Randolph, and R. L. Holden of THE AMERICAN GUERNSEY CATTLE CLUB, were official judges and gave their reasons and placings on the first class. The contest went off in one, two, three order and was over by eleven-thirty which enabled the Burlington boys and girls to get back to camp in time for the Governor's Day exercises.

When Mr. Loveland had cleared away the smoke he announced that Julia Chapman, Ferrisburg, had won the contest and presented to her a pair of framed pictures of the Ideal Type Guernsey bull and cow in colors offered by THE AMERICAN GUERNSEY CATTLE CLUB. The county having the three highest average contestants proved to be Rutland whose county club leader will receive a check from the Vermont Guernsey Breeders' Association for his use in defraying the expense of training his 4-H club dairy judging team. Ralph Kinney, Paulet, was second, and Charles Hombeck, Sudbury, was third in the contest. In counties, Addison was second, Washington third and Bennington fourth out of nine competing.

From eleven-thirty to twelve-thirty a basket lunch was enjoyed. This was supplemented with Guernsey milk, coffee, and ice cream made from Guernsey cream, without coloring, from the herd of Verne Savery, Williamstown.

At twelve-thirty the meeting was called to order by C. L. Reed, president of the Vermont Guernsey Breeders' Association, Vergennes. Mr. Phillips welcomed the breeders and proceeded to demonstrate to them as successful a working out of a breeding program as can but rarely be found. First he showed Prince of Birchwood 49862 and six of his Advanced Register daughters. This bull, ten years old, straight, in fine breeding condition, looked the part of the great bull that he is. Verne Savery, Williamstown, who owns a half interest in him with Mr. Phillips, handled him. Next were shown six of the daughters of Albamont Eros 74383, successor to "Prince" in the Phillips herd. He was used mainly on the daughters of Prince of Birchwood 49862 and has not only maintained the high average production of those daughters but has increased it another ten pounds of butter fat. Next was the present herd sire, Langwater Primate 107127 and six of his daughters, yearlings or calves. This bull is owned jointly by Mr. Phillips and Charles D. Macdonald, Red Echo Farm, Topsham. He is apparently improving the shoulders of the "Eros" and "Prince" daughters and giving them a little more refinement. One person, whose experience in Guernsey circles is wide, was heard to remark "A second 'Steadfast' if I ever saw one." Two female groups completed the demonstration. These were the five daughters of Ultra Maid of Phillips Farm 119149 and four daughters and a son of Elsie's Princess of Phillips Farm 112658. The demonstration showed a wonderful development in uniformity of type and in productive ability. Mr. Phillips has maintained a policy in buying his herd sires of getting each new one better than the one before. He has tested his herd rigidly in the Advanced Register. He has guarded the health of the herd jealously and persistently from every angle. When he has sold females he has sold from the bottom. In other words, he has culled fearlessly until his herd has a uniformity and a productiveness rarely found in a strictly breeder's herd.

Sire Increases Production 200 Pounds

TWO truly outstanding features are to be found in the Phillips Farm herd. First, the transmitting ability of his former herd sire, Prince of Birchwood 49862,

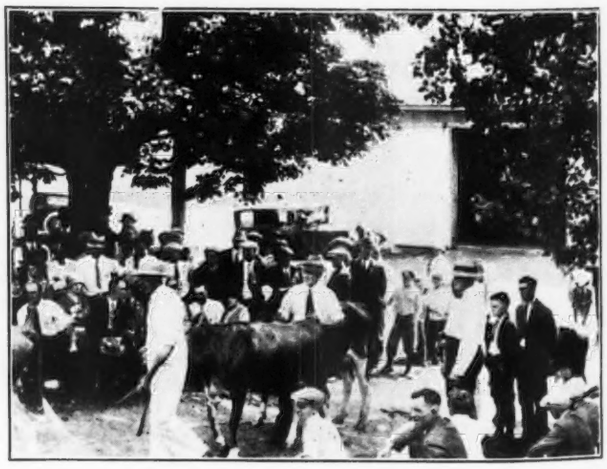

(Photo by E. H. Loveland)
Showing some of the good cows on Phillips Farm

A. R., has increased the production of the daughters over their dams by over 200 pounds of butter fat. Second, one-third of the herd is the progeny of one of the foundation cows, Mixter Elsie 48385.

Let us consider what Prince of Birchwood 49862 has actually accomplished. He has at the present time eight tested daughters all being run in the Advanced Register. Seven of these eight daughters have dams that also ran in the Advanced Register so that a comparison can be made. In only one case was the dam the same, which again speaks volumes for the

Prince of Birchwood 49862. Six daughters exceeded the records of their dams by 200 pounds of butter fat

ability of the bull. It is one thing to make records on the same line of matrons, but another to make records from a varied line.

Five of these daughters hold the state championship for records of the state of Vermont, and that is not a very easy thing to do for there are some good records credited to the herds of that little state. Now a bull that can produce daughters that consistently will better the records of their dams is worthy of considerable attention.

The first daughter, Elsie's Princess of Phillips Farm 112658 has two records to her credit, one in class G and the other in class A. Her class A record was 13890.2 pounds of milk and 732.2 pounds of butter fat. It so happens that her dam, Mixter Elsie 48385, was also tested in class A and made a record of 12288.0 pounds of milk and 579.54 pounds of butter fat, which shows that the sire increased the production of the daughter over the dam by 152.9 pounds of butter fat.

Ultra Maid of Phillips Farm 119149 produced 10312.3 pounds of milk and 491.77 pounds of butter fat in class GG, while her dam, Ultra Mistress of Phillips Farm 94846, made 9264.3 pounds of milk and 449.48 pounds of butter fat in class G. This, as will be seen, is also an increase although not so great as the first daughter.

A difference of 346.9 pounds of butter fat is the record for Helen of Phillips Farm 119150 over that of her dam, Mixter Helen 58040. This daughter made 14765.5 pounds of milk and 786.6 pounds of butter fat in class C as against her dam with 7704.0 pounds of milk and 439.7 pounds of butter fat in class F. Another daughter of Mixter Elsie 48385 by the name of Elsie of Phillips Farm 126111 produced 12828.2 pounds of milk and 619.8 pounds of butter fat in class CC as against her dam's record mentioned above in class A. A gain of 193.4 pounds of butter fat was shown in the records of Phillips Hazel 143603 that made 13692.2 pounds of milk and 703.1 pounds of butter fat in class BB while her dam, Hazel R. May 55678 produced 9951.7 pounds of milk and 509.67 pounds of butter fat in class D.

Maydean's Chocolate of Savery Farm 216620 in class GGG lacked but a few pounds of making as much fat as her dam in class A. She produced 9493.7 pounds of milk and 457.6 pounds of butter fat in class GGG while her dam, Dorothy's Maydean 129459, made 10836.1 pounds of milk and 481.9 pounds of butter fat. Nearly 220 pounds of butter fat difference between daughter and dam is the record of Green Lady of Phillips Farm 143604 that produced 11837.7 pounds of milk and 661.3 pounds of butter fat in class C, while her dam, Helen's Success of Phillips Farm 99358, made 8384.7 pounds of milk and 449.4 pounds of butter fat in class E.

A Maturity Equivalent

It is hardly fair to compare the daughters with the dams when in all cases the dams made their records in the single letter classes, while those of the daughters were made in single, double and triple letter classes. In order to make a uniform comparison of these records as well as to work out the real ability of the sire, all records were figured to maturity and the double and triple letter records reduced to their equivalent in the single letter. Following is given the table as worked out under the rule laid down by Professor C. W. Turner of Missouri, comparing the production of butter fat.

Dam's Record	Maturity Equiv.	Daughter's Record	Maturity Equiv.	Daughter's Increase Over Dam
579.5	592.8	732.2	736.6	143.8
449.5	590.3	494.5	649.3	59.0
439.7	550.1	786.6	865.3	315.2
579.5	592.8	630.6	693.7	100.9
509.7	582.1	658.4	786.1	204.0
481.9	501.7	687.7	903.0	401.3
449.4	536.6	661.3	727.4	190.8

The average maturity equivalent of the dams would be 563.8 pounds of butter fat, while that of the daughters, bringing their records to the same classes of that of the dams and figuring to maturity, would be 765.8 or a difference of more than 200 pounds of butter fat. To then follow out the rule used in computing the sire's potential transmitting ability it would appear that Prince of Birchwood 49862 figures to 801.4, or one of the highest in the breed.

(Continued on page A-3)

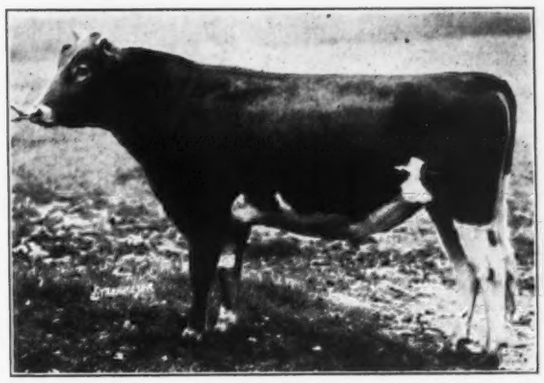

Langwater Primate 107127

EDITORIAL COMMENT

Fair Time! Booths!

SHORTLY the thousands of county fairs will be dusting out the cobwebs and swinging open gates hung from rusty hinges. Carefully groomed Guernseys will take their places in freshly prepared stalls and a constant stream of farmers and city folk will walk leisurely past, seeing the cattle at their best. This presents one of the best opportunities to capitalize on the Guernsey and her products.

A good booth erected by the local county organization and attended by some of the members requires effort, but the effort is well repaid. The Division of Information and Service stands ready to help any breeder or anyone interested in placing such a booth at a county fair. A letter is sufficient to enlist their help, consisting of ideas and materials. Give Guernseys the publicity which is due them at your fair this year.

The National Dairy Exposition Office

COMMENCING on August 1 the office of the National Dairy Association that has charge of the Exposition will be open in the Chamber of Commerce Building, Memphis, Tennessee, and their Chicago office will be closed. All communications relative to the National Dairy Exposition should be addressed after that date to Memphis. Everything is indicating a wonderful show for this year's National.

Illinois State Fair Takes Lead

WE feel it worth while to call the attention of the breeders and prospective show men to the Guernsey exhibit at the Illinois State Fair this year. Through the efforts of the Illinois Guernsey Breeders' Association and others, the money for dairy cattle awards exceeds that for beef cattle. Of the total, $3,610 is offered for Guernseys. If we are correctly informed this is the largest amount offered for Guernseys by any fair in America except the National Dairy Show. Of the amount, $2,600 is offered in the open classes and $1,010 for Guernseys owned, maintained and exhibited in Illinois.

The first prize awards in the individual classes are from thirty-five dollars to forty dollars, and the moneys run from seven to nine places, while first awards in the groups are from forty dollars to fifty dollars with six places. A continuation of this premium list should build a great Guernsey show for Illinois second to none in America. With this in view the state has this year built new dairy barns and a new judging pavilion.

The fair will be held August 18 to 25 with Professor H. H. Kildee of Ames judging on August 22. The Guernsey breeders have planned to hold a get-together dinner on the evening of the judging day.

Real Progress

THERE has come to the desk a report of the California Cow Testing Association for April, 1928, which gives a summary of the work for the past eight years. In 1920 the average production of butter fat in the state of California was 183.0 pounds. Realizing that this was not sufficient, some years ago the agricultural extension service of the University set forth a program to improve the conditions. They felt that the desirable way to increase the status of the industry would be to raise the average production of California cows. They set as their goal 265 pounds of butter fat per cow by the year 1930. This report which is being reviewed shows the progress year by year of this increase:

Year	Average Production Per Cow	Increase over 1920 Lbs. B. F.	Per Cent.
1920	183.0	——	100.0
1921	189.9	6.9	103.8
1922	199.6	16.6	109.0
1923	208.8	25.8	114.1
1924	213.7	30.7	116.8
1925	212.8	29.8	116.3
1926	216.6	33.6	118.3
1927	239.2	56.2	130.7

In analyzing the table the report says: "This table shows an increase of 56.2 pounds of butter fat per cow in 1927 over the average production in 1920. Comparing the number of dairy cows reported in the state for January 1, 1927, and January 1, 1928, it is found that there was an average of 599,000 dairy cows in California for the year 1927. With the increase of 56.2 pounds of butter fat per cow for the 599,000 cows, there is a total increase in the state of 33,663,800 pounds of butter fat for the year 1927 due to the increase in the average production per cow alone over 1920 without considering the increased amount due to the larger number of cows. With the average price of butter fat sold in all classes of products in the state in 1927 this would result in an increased return to dairy farmers of $19,861,642."

Gavin W. McKerrow

(Continued from page 123)

Association which last year wholesaled over 9,000,000 pounds of golden Guernsey milk which was marketed in the cities of Chicago and Milwaukee.

For the past two years Mr. McKerrow has been secretary of the Wisconsin State Guernsey Breeders' Association in which capacity he has given a great deal of his time with the result that the state association now has 1300 members and each month issues a news letter. Mr. McKerrow is now president of the Chicago Golden Guernsey Milk Council. He is, therefore, serving in a Guernsey way his county, his state, and the Guernsey breeders in a national way.

The Michigan State Picnic

(Continued from page 126)

The visitors were privileged to go through the beautiful grounds at the Avery homestead which overlooks the Grand River and many beautiful meadows. The "rock garden" was viewed with especial delight.

Michigan is indeed very fortunate to have a number of such breeding establishments. These nurseries afford the local breeders a rare opportunity to purchase foundation animals which represent the best in breeding. The influence of similar establishments has been a potent factor in breed progress in Michigan.

These picnics were instituted last year after a lapse of some time when the association was the guest of Mr. and Mrs. John Endicott at their Brookwood Farm,

Birmingham. There can be no denying that such affairs as these have done a great deal to bring the Guernsey breeders into closer contact and to promulgate a general feeling of optimism among the breeders. It is these things which have made a strong state breeders' association.

Every breeder who has attended these picnics is greatly in favor of their continuance as an annual affair. The Berrien County breeders will probably entertain the state association next summer at a place to be announced later.

The picnic was only another evidence of the splendid progress the state is making in promoting the fawn and white. It added another accomplishment upon the long list of achievements. On May 25 the breeders held their state sale and made a new record of $358.71 an animal for the fifty-eight consigned. This figure stands as the third highest consignment sale in the entire country for this year, being exceeded only by the National and the Trenton Combination.

In the analysis of Guernsey growth during recent years, given in the July 1 JOURNAL, it was noted that Michigan was one of the few states to show an increase over the last three years in registrations, transfers and purchases. In the matter of registrations, 6.133 per cent. of all bulls and 5.656 per cent. of all cows were registered from the state. It gives the state fifth place among all states in the registration of bulls and sixth place in the registration of cows.

To show the development spirit among the breeders of the state, the same article shows that six per cent. of all the bulls purchased in the country were secured by Michigan breeders, while 5.98 per cent. of all cows purchased were also bought in the state. In the matter of bulls and cows sold the figures show that the state has been an importing one, purchasing much of their good stock from outside.

With the increase in all things pertaining to the development of the Guernseys it must be mentioned that many new and prominent herds have been built. Much of the credit for the enthusaism of the breeders must go to the men who are backing and working for the state association. They have given liberally of their time and money in helping to put over the idea that Guernseys are worth while.

SALES AND MEETINGS

Aug. 18. Annual Picnic, New York State Guernsey Breeders' Association, Ward Acres, New Rochelle, New York.

Aug. 31. Cayuga County Sale, Auburn, New York.

Sept. 26. Ninth annual sale of the Blue Earth County Guernsey Breeders' Association at Mankato, Minnesota, one P. M. M. B. Wood, Sales Manager.

Oct. 10. Louis Merryman's Grade Sale, Timonium, Maryland.

Oct. 11. Louis Merryman's Nineteenth Semi-Annual Sale, Timonium, Maryland.

Oct. 18. Sale of registered Guernseys, Sherman Spillers, Versailles, Ohio.

Oct. 25. Ohio Guernsey Breeders' Association Consignment Sale, Wooster, Ohio.

Nov. 8. Wisconsin State Sale.

FAIRS AND EXPOSITIONS

July 31-Aug. 3. Ozark District Fair, Carthage, Missouri. Dairy cattle judged on August 1 and 2.

Aug. 6-11. Burlington Tri-State Fair, Burlington, Iowa. Guernseys judged on August 12 by Professor H. H. Kildee, Ames, Iowa.

Aug. 10-17. Central States Fair and Exposition, Aurora, Illinois. Guernseys judged on August 15 by Professor W. W. Yapp, Univeristy of Illinois, Urbana.

Aug. 13-17. Kankakee Inter-State Fair, Kankakee, Illinois. Guernseys judged on August 15.

Aug. 13-18. Ionia Free Fair, Ionia, Michigan. Guernseys judged on August 13 or 14.

Aug. 18-25. Illinois State Fair, Springfield, Illinois. Guernseys judged on August 22 by Professor H. H. Kildee, Ames, Iowa.

Aug. 18-25. Missouri State Fair, Sedalia, Missouri. Guernseys judged on August 23 by Professor W. W. Yapp, Urbana, Illinois.

Aug. 21-25. Genesee County Fair, Batavia, New York. Guernseys judged on August 23.

Aug. 21-25. Twin State Fair, White River Junction, Vermont. Guernseys judged by S. J. Judd.

Aug. 21-26. Southwest Washington Fair, Chehalis-Centralia, Washington. Guernseys judged on August 21 by Professor P. M. Brandt, Corvallis, Oregon.

Aug. 22-31. Iowa State Fair and Exposition, Des Moines, Iowa. Guernseys judged on August 28 by L. V. Wilson, Excelsior, Minnesota.

Aug. 24-Sept. 8. Canadian National Exhibition, Toronto, Ontario. Canada. Guernseys judged on August 30 and 31 by Charles L. Hill, Rosendale, Wisconsin.

Aug. 25-Sept. 1. Canada's Great Eastern Exhibition, Sherbrooke, Quebec, Canada.

Aug. 27-Sept. 1. New York State Fair, Syracuse, New York. Guernseys judged on August 29 by H. C. Horneman, Danville, Illinois.

Aug. 27-Sept. 1. Wisconsin State Fair, Milwaukee, Wisconsin.

Aug. 27-Sept. 3. Ohio State Fair, Columbus, Ohio. Guernseys judged on August 29 by L. H. Fairchild, Crown Point, Indiana.

Aug. 31-Sept. 7. Nebraska State Fair and Exposition, Lincoln, Nebraska. Guernseys judged by E. G. Woodward, Taconic, Connecticut.

Sept. 1-8. West Virginia Exposition and State Fair, Wheeling, West Virginia. Guernseys judged on September 4 by Professor A. A. Borland, State College, Pennsylvania.

Sept. 1-8. Indiana State Fair, Indianapolis, Indiana. Guernseys judged on September 5 by S. M. Salisbury, Columbus, Ohio.

Sept. 1-8. California State Fair, Sacramento, California. Guernseys judged on September 5 by Professor J. B. Fitch, Manhattan, Kansas.

Sept. 1-8. Minnesota State Fair and Northwest Dairy Exposition, Hamline, Minnesota. Guernseys will be judged by C. S. Rhode, Urbana, Illinois.

Sept. 2-8. Michigan State Fair, Detroit, Michigan. Guernseys judged on September 5 by Professor O. E. Reed, Lansing, Michigan.

Sept. 2-8. Connecticut State Fair, Hartford, Connecticut. Guernseys judged on September 4 by J. G. Hepburn, Boston, Massachusetts.

Sept. 3-7. Midland Empire Fair, Billings, Montana. Guernseys judged on September 4 by D. L. Fourt, Boise, Idaho.

Sept. 3-7. Tri-State Fair, Superior, Wisconsin. Guernseys judged on September 4 by I. Walker Rupel, Madison, Wisconsin.

Sept. 3-8. Cambria County Fair, Ebensburg, Pennsylvania.

Sept. 3-8. Maryland State Fair, Timonium, Maryland. Guernseys judged on September 4 or 5 by Professor H. H. Kildee, Ames, Iowa.

Sept. 3-8. Duquoin State Fair, Duquoin, Illinois.

Sept. 3-8. Rochester Exposition, Rochester, New York.

Sept. 3-8. Spokane Interstate Fair and Livestock Show, Spokane, Washington. Guernseys judged on September 3 and 4 by Professor F. W. Atkeson, Moscow, Idaho.

Sept. 3-8. Staunton Virginia Fair, Staunton, Virginia. Guernseys judged on September 4 by Professor Frank Buchanan, Blacksburg, Virginia.

Sept. 8-15. Western Fair, London, Ontario, Canada.

Sept. 8-15. Kansas Free Fair, Topeka, Kansas. Guernseys judged on September 13 by Professor A. L. Darnell, College Station, Texas.

Sept. 9-14. Northern Wisconsin State Fair, Chippewa Falls, Wisconsin

Sept. 10-14. The West Michigan Fair, Grand Rapids, Michigan. Guernseys judged on September 11.

Sept. 10-14. South Dakota State Fair, Huron, South Dakota. Guernseys judged on September 13 by J. P. Eves, Des Moines, Iowa.

Sept. 10-15. Washington State Fair, Yakima, Washington. Guernseys judged on September 11 and 12.

Sept. 10-15. Kentucky State Fair, Louisville, Kentucky. Guernseys judged on September 12 by James P. Murray, Lewisburg, Tennessee.

Sept. 11-14. Inter-Mountain Fair, Bozeman, Montana. Guernseys judged on September 11.

Sept. 15-21. Kansas State Fair, Hutchinson, Kansas. Guernseys judged September 18 by L. S. Gillette, Fostoria, Iowa.

Sept. 16-22. Eastern States Exposition, Springfield, Massachusetts. Guernseys judged by E. G. Woodward, Taconic, Connecticut, on September 18.

Sept. 17-23. Western Washington Fair, Puyallup, Washington. Guernseys judged on September 19 by Professor J. C. Knott, Pullman, Washington.

Sept. 18-22. Cape County Fair, Cape Girardeau, Missouri. Guernseys judged on September 20.

Sept. 22-29. Amarillo Tri-State Fair, Amarillo, Texas.

Sept. 22-29. Oklahoma State Fair and Exposition, Oklahoma City, Oklahoma.

Sept. 22-30. Tulsa State Fair, Tulsa, Oklahoma. Guernseys judged on September 26 by Hugh G. Van Pelt, Chicago, Illinois.

Sept. 24-28. Montana State Fair, Helena, Montana. Guernseys judged September 25.

Sept. 24-29. Trenton Inter-State Fair, Trenton, New Jersey. Guernseys judged on September 26 by W. K. Hepburn, Plympton, Massachusetts.

Sept. 24-29. Oregon State Fair, Salem, Oregon. Guernseys judged on September 25.

Sept. 25-30. Southern California Fair, Riverside, California. Guernseys judged on September 26 by F. W. Atkeson, Moscow, Idaho.

Sept. 27. Third annual show of the Sewickley Guernsey Cattle Study Club at Allegheny Country Club, Sewickley, Pennsylvania. Gordon Hall, Cranford, New Jersey, will be the judge.

Sept. 29-Oct. 6. Oklahoma Free State Fair, Muskogee, Oklahoma. Guernseys judged on October 4 by W. J. Kennedy, Saint Joseph, Missouri.

Sept. 29-Oct. 6. Southeastern Fair, Atlanta, Georgia. Guernseys judged on October 3.

Oct. 1-6. Chattanooga Inter-State Fair, Chattanooga, Tennessee. Guernseys judged on October 3 by L. H. Fairchild, Crown Point, Indiana.

Oct. 1-6. Brockton Fair, Brockton, Massachusetts. Guernseys judged on October 3 by J. A. McLean, Chicago, Illinois.

Oct. 1-6. Virginia State Fair, Richmond, Virginia. Guernseys judged on October 2 by A. G. Ingham, Wellsville, Virginia.

Oct. 1-7. Dairy Cattle Congress, Waterloo, Iowa. Guernseys judged on October 2 and 3 by Professor H. H. Kildee, Ames, Iowa.

Oct. 6-13. Utah State Fair, Salt Lake City, Utah.

Oct. 6-21. State Fair of Texas, Dallas, Texas. Guernseys judged on October 9 by W. Elmo Ashton, Brampton, Ontario, Canada.

Oct. 8-13. Arkansas State Fair, Little Rock, Arkansas. Guernseys judged on October 9 by W. J. Kennedy, Saint Joseph, Missouri.

Oct. 11-20. Georgia State Exposition, Macon, Georgia. Guernseys probably judged on October 16.

Oct. 13-20. National Dairy Exposition and Tri-State Fair, Memphis, Tennessee. Guernseys judged on October 16 by John S. Clark, Huntington, Long Island, New York.

Oct. 14-21. South Louisiana State Fair, Donaldsonville, Louisiana. Guernseys judged on October 15.

Oct. 22-27. Georgia State Fair, Savannah, Georgia.

Oct. 22-27. South Carolina State Fair, Columbia, South Carolina. Guernseys judged on October 23.

Oct. 25-Nov. 4. State Fair of Louisiana, Shreveport, Louisiana. Guernseys judged on October 31 by Sam F. Crabbe.

Oct. 26-Nov. 4. Texas Cotton Palace, Waco, Texas.

Nov. 3-9. Ak-Sar-Ben Stock Show, Omaha, Nebraska.

Nov. 3-10. Pacific International Livestock Exposition, Portland, Oregon. Guernseys judged November 6 and 7 by L. V. Wilson, Excelsior, Minnesota.

Nov. 8-17. South Texas State Fair, Beaumont, Texas.

Nov. 17-24. American Royal Livestock Show, Kansas City, Missouri.

Nov. 19-24. Pacific Slope Dairy Show, Oakland, California.

Nov. 22-Dec. 1. Florida State Fair, Jacksonville, Florida. Guernseys judged on November 23-24.

Jan. 12-19. National Western Stock Show, Denver, Colorado.

Missouri Pacific Dairy Train

Operated in Six States of the Southwest

THIS spring from April 4 to May 12 the Agricultural Development Department of the Missouri Pacific Railroad operated a five car special dairy and poultry exhibit train over its lines in six states, namely: Arkansas, Oklahoma, Kansas, Colorado, Nebraska and Missouri. Most of the time two stops a day were made. Sixty-six different towns were visited and a total of 104,000 people actually passed through the train.

The dairy exhibit and dairy program was in charge of the Missouri Pacific's Dairy Development Agent, Dr. John V. Nevitt. He was assisted in shifts of two weeks each by a field representative of one or another of the national breed registration associations. R. L. Holden of THE AMERICAN GUERNSEY CATTLE CLUB, was with the train from April 30 to May 12, the last two weeks, which included all the stops in Missouri, three stops in Nebraska and one in Kansas.

The dairy exhibit, besides charts and other demonstrations on feeding and management, included one car of dairy cattle as follows: A live demonstration of the value of using a pure bred sire on common cattle, a cow and a heifer of good type and pedigree of each of three breeds, Holstein, Jersey and Guernsey. A picture of the scrub cow demonstration is shown herewith. As typical Guernseys, the car carried two excellent specimens from the herd of L. E. Vaughn, Oronogo, Missouri. The cow, Ada Glenwood's Jane 90730, was eleven years old on May 27 and gave visitors a genuine impression that the Guernsey lives long and retains her good looks as well as her usefulness. This cow has a class C record of 12763.4 pounds of milk and 618.1 pounds of butter fat and is the dam of three Advanced Register daughters with records of 514.4, 548.9 and 518.1 pounds of butter fat in classes G, E and GG, respectively. The heifer was a granddaughter of the famous Missouri cow, Josephine of Cove Hollow 90728, that twice has won the Missouri Dairyman's Association Cup for the highest official record made in Missouri, any breed, any age, and whose daughter has also won the same cup. "Josephine's" official records are as follows: 13799.6 pounds of milk, 675.5 pounds of butter fat, class C; 18118.9 pounds of milk, 865.9 pounds of butter fat, class A, and 17671.1 pounds of milk, 885.6 pounds of butter fat, class A. Her two Advanced Register daughters have records of 10630.8 pounds of milk, 521.1 pounds of butter fat, class CC and 12834.4 pounds of milk, 682.2 pounds of butter fat in class EE.

(Continued on page A-3)

Part of the 104,000 people that visited the dairy and poultry train

Clackamas County Guernsey Sale

Sale Totals $5,560, An Average of $168.48 a Head

SEVERAL hundred people attended the third annual sale of registered Guernseys held at the county fair grounds at Canby, Oregon, Saturday, June 2. The sale was held by the Clackamas County Guernsey Cattle Club. The sale committee representing the breeders was Mrs. A. I. Hughes, E. W. Boeckman, and E. A. Shibley. E. A. Rhoten of Salem was manager, J. W. Hughes of Forest Grove, auctioneer, and John R. Humphreys, president of the Bank of Commerce, Oregon City, clerked the sale, assisted by J. J. Inskeep, county agent.

A free lunch was served by the Clackamas County Club Leaders' League, and assisting were members of the boys' and girls' 4-H clubs of the county under the supervision of the county club leader, R. C. Kuehner. Several hundred persons were served and credit was due to the organization for the dispatch in serving. After the luncheon short talks were given by E. A. Rhoten, sales manager; John Gaffney, Jr., president of the Clackamas County Guernsey Cattle Club; Mrs. A. I. Hughes, secretary of the Oregon Guernsey Cattle Club, and John R. Humphreys, president of the Bank of Commerce. The progress and future outlook of the breed in the county was stressed. In Mr. Humphreys' remarks, he stated that those starting in with the Guernsey breed eleven years ago, which is the beginning of Guernsey history in the county, and sticking to it were successful from a financial standpoint.

At 1:00 P. M., Ed Hahn, veteran showman and well known among breeders, led the first animal into the ring. Bidding was good and the entire thirty-three head were sold to eighteen buyers from three states—thirteen from Oregon, four from Washington, and one from California. The total of the sale was $5,560, or an average of $168.48 a head. Seven bulls, three yearlings and four calves averaged $115.71. The top bull was Senator of Randle Creek 141270, a grandson of Brookmead's Stars and Stripes 49117, consigned by Samuel Elmer and purchased by W. J. Havener, Lyle, Washington, for $205. The top heifer calf, out of an Advanced Register cow, was consigned by J. T. Richey and sold to Albion L. Gile, Chinook, Washington, for $225. The top bred heifer, Cascade Primus 211260, was also consigned by J. T. Richey and purchased by I. Lang, Elco Dairy, Portland, Oregon, for $365. These heifers were sired by Beechwood Zero King 101528, a son of Langwater Eastern King 63072.

The top cow was Seelake's Sunshine 142008, six years old and within a few days of freshening. On her sire's side she is a granddaughter of Imp. Ivy's Masterpiece 26916, an Advanced Register Sire. Her dam is Imp. Marigold of the Fregondee 105539. She was consigned by J. R. Shackleford and purchased by Mauris Rolsdorph, Hubbard, Oregon, for $430. There were seven heifer calves that averaged $127.14 and nineteen bred heifers and cows that sold for an average of $203.16. All bred heifers and cows were blood tested for abortion with no reactors. It speaks for the health of the Guernsey herds in the county that no animal selected by the committee was dropped for either the tuberculin test or the blood test.

The heaviest buyer at the sale was I. Lang, who purchased ten head for a total of $2,100. There were fourteen consignors to the sale as follows: Charles F. Wagner, J. A. Shibley and Son, Ellas and Jake Lau, Clyde E. Ringo, Arthur Moulton, F. A. Croissant, Samuel Elmer, W. E. Wheeler, J. T. Richey, John Gaffney, Jr., J. R. Shackleford, Harry Schechla, E. W. Boeckman and Vernon E. Boeckman.

Following is the sales list:

R. L. Berg, Birkenfeld, Oregon	
Lady of Randle Creek Farm 104276	$155
G. H. Burge, Corvallis, Oregon	
Imp. Eske Hetty 105538	165
Hugh H. Carlin, Estacada, Oregon	
Celine's Duke 139600 (Bull)	90
Colbin Brothers, Aurora, Oregon	
Clear Brook Leader (Bull)	85
William Dreher, Aurora, Oregon	
Oregon's Fair Buster 145174 (Bull)	100
J. E. Fischer, Oregon City, Oregon	
Brilliant's Saint Patricia of Outlook 232374	130
Albion L. Gile, Chinook, Washington	
Cascade Charm	225
Oregon's June's Pet 246900	100
George K. Hall, Oregon City, Oregon	
Mayfly's King (Bull)	75
W. J. Havener, Lyle, Washington	
Senator of Randle Creek 141270 (Bull)	205
William Holland, Durham, California	
Maple Brook's Cherry 140717	130
Ernest Josi, Oregon City, Oregon	
Dinah's Mateel 247622	100
May's Oregon Rose 134892	225
Rosebud's Beauty	105
I. Lang, Portland, Oregon	
Forest Home's Tulip 202336	180
Jeannet of Randle Creek Farm 152895	275
Hetty's Nancy of the Gree 195011	180
Eske's Rosa 203064	205
Maybelle's Sally Queen 239935	145
May Queen's Mollyanna 209032	175
Lady Oneta's Mary Ann 161664	300
Cascade Primus 211260	365
Clara's Mignonette of Mentor Park 168271	150
Yeksa's Fairy Prince (Bull)	145
J. S. Laws, Ridgefield, Washington	
Joy's Pet of Yew-Wood Farm	105
Prue's Posey of Yew-Wood Farm	125
McLoughlin Bros., Milwaukie, Oregon	
Clara's Mogul of Mentor Park (Bull)	110
H. D. McNeal, Troutlake, Washington	
Maybelle's Sally 195012	105
Mauris Rolsdorph, Hubbard, Oregon	
Clear Brook Jasmine 225812	245
Seelake's Sunshine 142008	430
J. A. Shibley & Son, Estacada, Oregon	
Cleopatricia 234581	140
Aug. Willbroad, Aurora, Oregon	
Daisy of Clarkes 101064	160
Jeannett's Rival Sunshine of Middale	130

Connecticut Bulls for Wisconsin

GLEN W. VERGERONT, county agent for Barron County, Wisconsin, was in Connecticut May 8, 9 and 10 purchasing Guernsey bulls for the breeders of Barron County. A well bred Sequel bull calf was purchased from Grassland Farms, Taconic, for Hjelmer Amundson, Rice Lake, Wisconsin. This calf is sired by Imp. Valentine's Honorable Sequel 51895, a son of Valentine's Honour of the Passee R. G. A. S. 3784 P. S., and is out of Grassland Alicia 118903 that is a daughter of Imp. Honoria's Sequel II. 40668 and that made 7213 pounds of milk and 315.18 pounds of butter fat in class G in 260 days.

Two sons of Foremost's King Francis 116181, a son of Langwater Foremost 39191, were purchased from Biscoe Farm, Middlebury, Connecticut. One dropped October 1, 1927, out of Labella Lenfestey

(Continued on page 173)

OUR NEW CLASS LEADERS

Noble Rose of Corwin Hill 109236, Re-entry 20406
Eighth in Class AAA

Sire: Miss Linden's Rose-noble of Edgewater 35132 A. R.
Dam: Mary of Corwin Hill 51741.
Breeder George W. Barrett, Andover, N.Y.
Owner George W. Barrett, Andover, N. Y.
Born Feb. 18, 1920; Calved July 18, 1927.
Served Sept. 18, 1927.
Carried calf 243 days during test.
Requirements for admission: 360.0 lbs. fat.
Supervised by Cornell Station, New York.
2 milkings daily.

1927	Milk Lbs.	Butter Fat %	Butter Fat Lbs.
July 19,	463.2	4.35	20.15
Aug.	1649.2	4.35	71.74
Sept.	1585.2	4.50	71.33
Oct.	1470.9	4.47	65.75
Nov.	1326.6	5.00	66.33
Dec.	1332.7	5.64	75.16
Jan. 1928	1131.4	5.75	65.06
Feb.	964.8	5.70	54.99
Mar.	907.4	6.10	55.35
Apr.	757.7	6.95	52.66
May 18,	367.9	6.95	25.57
Total	11957.0	5.22	624.1

Check tests taken in October 1927 and January 1928.
Previous record begun at six years four months of age (Class AAA): 9708.5 lbs. milk; 450.3 lbs. butter fat.

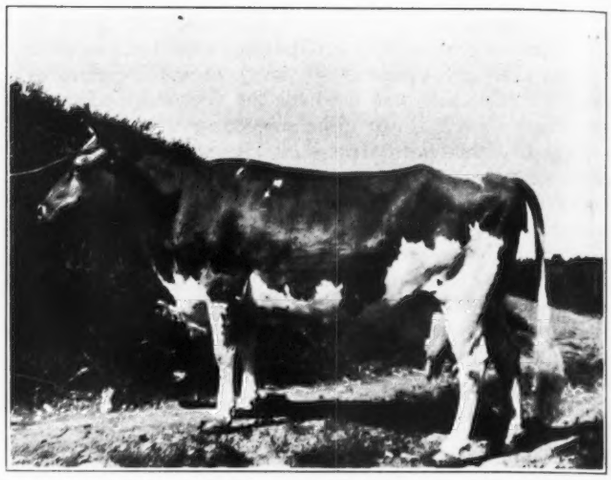

THE eighth place in class AAA has been taken by Noble Rose of Corwin Hill 109236 that produced 11957.0 pounds of milk and 624.1 pounds of butter fat. She is owned by George W. Barrett, Andover, New York, who conducts Corwin Hill Farm.

"Noble Rose" had a previous record of 9708.5 pounds of milk and 450.3 pounds of butter fat in the same class. She is sired by Miss Linden's Rose-Noble of Edgewater 35132 that has eight Advanced Register daughters, among them, Lena Rose of Willowdale 76754 that made a record in Class A of 12971.4 pounds of milk and 713.9 pounds of butter fat.

The sire of "Noble Rose" is a grandson of Ne Plus Ultra 15265 that has thirty-eight Advanced Register daughters and thirty-five Advanced Register sons.

The dam of "Noble Rose" is Mary of Corwin Hill 51741 that has three Advanced Register daughters. The new class leader also has an Advanced Register daughter, Corwin Hill Angeline 172186, that produced 7863.4 pounds of milk and 452.2 pounds of butter fat in Class F on two milkings daily.

Oregon Guernsey Gaieties

(*Continued from page 127*)

At seven-thirty at the Chamber of Commerce rooms the party were the guests of the Oregon City Chamber of Commerce. About eighty persons were present at dinner and enjoyed the evening's entertainment. R. C. Kuehner, county club leader, showed the two reel film, "The Guernsey Pilgrimage," and a one reel film, "The Story of a Guernsey Cow." These were loaned for the occasion by THE AMERICAN GUERNSEY CATTLE CLUB. O. M. Plummer presided as toastmaster in his usual happy manner. Much credit is due Mr. Humphreys of the Bank of Commerce for the hospitality extended here. He has always taken an interest in Guernsey activities. Musical numbers were a part of the program.

On the second day of the Gaieties the party visited herds near Oregon City, going from there into Mulino or better known as the Clarke's district. From there they went to Molalla and back through Oregon City to lunch at Wilsonville. The first stop was just out of Oregon City at the farm of John Gaffney, Jr. While this herd only contains nine animals, it is good. Royal of Cedar Brook, a typy bull with lots of style heads this herd.

Josi Brothers have for a number of years been supplying milk to Oregon City and getting into the Guernsey breed. They purchased three females in the recent sale and now have ten registered Guernseys among their milking herd of forty-six.

Sam Elmer and Son in the Clarke's district have a herd of thirty head of registered animals all in fine condition. The present herd sire is a son of Brookmead's Star and Stripes 49117 from the Wawa Farms, Wawa, Pennsylvania. On the adjoining farm of Clyde Ringo was a herd of fifteen pure bred Guernseys. Here were found cows with official records and out of official record dams. The former herd sire was Chicona Africander 92283 and the present herd sire is a son of Langwater Traveler 38325.

The next stop was in the Molalla section at Arthur Moulton's, one of the new breeders. His present herd sire is a grandson of Brookmead's Stars and Stripes 49117. This herd contained twelve registered Guernseys and a few good grades. Henry Kyllo and Roy Nicholson have in their herds eight head of registered females headed by a son of Mixter Farm Coachman 65210. From here the party returned by way of Oregon City and a cross the Willamette to Wilsonville where lunch was served at the Wilsonville Grange hall. The greater part of the afternoon was spent visiting herds around Wilsonville, one of the active Guernsey centers of the county. The first herd visited was that of R. I. Seely and Sons' with thirty-one head of grades and pure breds, nine being registered. The herd sire here is Cascade Reliance 121653.

The herds of E. W. George and Ernest Boeckman consisted of thirty head with twenty-four registered cows showing production and type. H. F. Boeckman, one of the pioneer breeders of the county, has a herd consisting of nineteen registered animals. The herd sire here is Maple Brook's Lad. F. H. Stangle has a herd of twenty-five pure breds headed by Cascade Western King 121654, whose first six dams average 691 pounds of butter fat.

From here the party went to the herd of Charles F. Wagner. This herd of fifteen head, thirteen of which are pure breds, carries much the same breeding as Mr. Stangle's herd. The last stop on the Wilsonville side of the river was at E. O. Nicholson's where a small herd of grades and pure breds headed by a son of Imp.

(*Continued on page 173*)

ADVANCED REGISTER NOTES

STATE CHAMPIONS

IDAHO

GG. Jewel of Thousand Springs 175075, 12500.5 pounds of milk; 622.0 pounds of butter fat; breeder and owner, Minnie W. Miller, Wendell.

NORTH CAROLINA

DD. Little Bessie 157121, 8047.2 pounds of milk; 438.4 pounds of butter fat; breeder, J. L. Sparks, Mocksville; owner, H. F. Bowden, Mocksville.

SOUTH CAROLINA

C. Hazelwood Romance 149385, 11416.0 pounds of milk; 624.6 pounds of butter fat; breeder and owner, R. B. Caldwell, Chester.

GGG. Coker Queen of Glory 180627, 6805.2 pounds of milk; 366.9 pounds of butter fat; breeder and owner, Pedigreed Seed Company, Hartsville.

Hazel B. of Edgewater 94551, bred by F. G. Benham, Canandaigua, New York, and owned by William Fahnestock, Katonah, New York, has completed her third record with 11812.5 pounds of milk and 580.6 pounds of butter fat in class A.

Jessie of Ransom Farm 88694, bred by Ransom and Kissinger, Ransomville, Kansas, and owned by W. G. Ransom, Homewood, Kansas, has completed her third record with 10471.4 pounds of milk and 485.5 pounds of butter fat in class A.

Gayoso Incavo's Princess 178772, bred and owned by Gayoso Farm, Horn Lake, Mississippi, has completed her first record in class FF with 13540.0 pounds of milk and 765.3 pounds of butter fat. When her last calf is registered she should become a class leader taking first place for her class and a state champion for Mississippi.

Ann Hill of Rock Spring 172375, bred by Gordon Hall, Cranford, New Jersey, and owned by William A. Hill, Rockville, Maryland, has completed her first record in class FF with 14517.1 pounds of milk and 695.2 pounds of butter fat. When her record becomes official she should become a class leader taking sixth place for her class and a state champion for Maryland.

THE FOLLOWING COWS DESERVE HONORABLE MENTION FOR ONE YEAR'S PRODUCTION

NAME AND OWNER	Test Ended	Milk	Butter Fat	Class
Gerar Pride of Birth 121750 Owner: Caumsett Farm, Huntington, New York.	4-21-28	16861.0	807.1	A
Claudia of Millay's Homestead 87484 Owner: Millay Brothers, Richmond, Maine.	3—6-28	15145.6	802.8	AA
Ultra of Edgemoor 107121 Owner: Ward Acres, Inc., New Rochelle, New York.	3-31-28	14645.6	778.7	AA
Noble Rose of Corwin Hill 109236 Owner: George W. Barrett, Andover, New York.	5-18-28	11957.0	624.1	AAA
Woodlawn's Eva's Goldie 177645 Owner: H. M. Gooderham, Patton, Pennsylvania.	4—1-28	10062.7	533.4	EEE
Nancy of Ware 157818 Owner: George N. Jeppson, Brookfield, Massachusetts.	4-28-28	8531.5	454.2	EEE
Victor's River Banks May of the Issues 179825 Owner: August Ziesing, Deerfield, Illinois.	4-12-28	11257.6	626.6	G
Jewel of Thousand Springs 175075 Owner: Minnie W. Miller, Wendell, Idaho.	4-20-28	12500.5	622.0	GG

THE FOLLOWING COWS DESERVE HONORABLE MENTION FOR ONE MONTH'S PRODUCTION

(Credits subject to final verification)

NAME AND OWNER	Test Begun	Milk	Butter Fat	Month	Class
Sequel's Anna 68177 Owner: J. W. Fuller, Catasauqua, Pennsylvania.	4—5-28	1671.9	80.92	May	AAA
Inez of Smallidge Farm 145549 Owner: Maida E. Parker, Dowagiac, Michigan.	4—5-28	1627.8	79.27	May	AAA
Appletree Point's Peerless Antoinette 107014 Owner: C. Prescott Knight, River Point, Rhode Island.	4—1-28	1752.9 1899.6	78.88 77.88	Apr May	AAA
Imp. Dora III. of Felcomte 150691 Owner: Est. E. H. Gary, Jericho, New York.	4—8-28	1734.7	76.85	May	AAA
Red Echo Jessica 122562 Owner: Charles D. Macdonald, Topsham, Vermont.	4—6-18	1313.7	70.94	May	AAA
Queenie of Oronoko 111250 Owner: J. C. Hollenbeck, Berrien Springs, Michigan.	2-20-28	1239.5	70.65	May	AAA
Imp. Governess of the Valley 201434 Owner: S. R. Guggenheim, Port Washington, New York.	4-24-28	1534.5	65.06	May	BBB
Dorothy of Oronoko 156565 Owner: J. C. Hollenbeck, Berrien Springs, Michigan.	2—1-28	1163.7	76.46	Apr	CCC
Escalon Barbara 167320 Owner: A. B. Humphrey, Escalon, California.	3-21-28	1261.6	66.36	May	CCC
Voudubock Jessie 3d 172563 Owner: L. S. White, Cairo, New York.	3-22-28	1380.2	79.50	Apr	D
Atamannsit La Noce 162411 Owner: H. F. Andrus, Millerton, New York.	11-19-27	1238.1	77.38	May	D
Cherub's Grace of Munroholm 171371 Owner: Thomas H. Munro, Camillus, New York.	3-20-28	1163.6	56.90	Apr	DDD
Portia of Thousand Springs 175074 Owner: Minnie W. Miller, Wendell, Idaho.	3—1-28	1716.9	81.90	May	E

Bella of Stannox 165111, bred and owned by Clement S. Houghton, East Holliston, Massachusetts, has finished her third record with 9837.2 pounds of milk and 474.3 pounds of butter fat in class B.

A Field Day in Maine

THE second annual Franklin County Field Day was held June 28, at the home of Mr. and Mrs. E. W. Savage, Pine View Farm, Farmington, Maine. Some sixty-five breeders and their friends attended the meeting. Dr. John A. Ness of Auburn, a well known Ayrshire breeder and judge, who has bought, sold and exhibited pure bred Guernsey cattle, was the principal speaker of the day. After his talk he gave a judging demonstration analyzing the different points of perfection. He complimented the owner very highly upon two of his cows.

Reverend Arthur Titcomb of Farmington spoke of improvement of dairy cattle for Franklin County telling of the three cows brought to the town in 1780 and tracing the various improvement to the present time. Mrs. Minnie Kyes Allen of Jay, club leader for ten years, told of club work by the boys and girls of Franklin County and of their winning the state silver cup for two years in succession and its permanent possession. Also the fact that they were now within four points of a perfect score. She also suggested the forming of a boys' and girls' Guernsey calf club which was received with an approval which indicated favorable action.

George E. Lord, county agent, spoke in approval of Guernsey cattle on the farm and the dairy and gave suggestions as to a cow testing association. There were readings and music, both vocal and instrumental, and altogether a most enjoyable occasion.

G. M. HATCH

Hold Annual Meeting

THE Kewaunee County Guernsey Breeders' Association held their annual meeting on the farm of Ed. Schwantes, in Kewaunee County, Wisconsin. Gavin McKerrow, secretary of the state association was the principal speaker of the day. The meeting marked the end of the third successful year of the organization. There is now a membership of seventeen and during the past year they sold twenty-eight head of cattle for a total sum of $1303.

Including a balance on hand of $7.34 at the beginning of the year, the total receipts of the association were $325.91. Of this, forty-eight

Dunwalk Gem's Beauty 190667 Owner: Clarence Dillon, Bedminster, New Jersey.	6-28-27	1329.5 1271.9 1303.3	73.92 73.77 70.38	Mar Apr May	E
Merry Bell of Hill Girt Farm 176087 Owner: H. G. Haskell, Cossart, Pennsylvania.	3-12-28	1227.4	70.08	May	EEE
Lady Jane of Richland 185290 Owner: August Morlock, Watervliet, Michigan.	3-13-28	1487.0	62.45	May	EEE
Doris of Oronoko 177723 Owner: J. C. Hollenbeck, Berrien Springs, Michigan.	2-12-28	924.9	57.16	May	EEE
March Glow of Meadow Brook Farm 190851 Owner: Ralph Shock, Rockford, Ohio.	4-15-28	1139.3	56.97	May	EEE
Cherub's Miss Peterkin of Munroholm 176575 Owner: Thomas H. Munro, Camillus, New York.	4—1-28	959.9	51.83	Apr	EEE
Imp. Bella II. of La Rochelle 185996 Owner: F. K. Babson, Hinsdale, Illinois.	3—4-28	1012.2	51.52	Apr	EEE
Genevieve of Owasco Lake 186848 Owner: C. A. Phillips and Son, Victor, New York.	3-17-28	1149.7	51.16	Apr	EEE
Birchfield Lassock 194071 Owner: Lawrence Grinnell, South Dartmouth, Massachusetts	4—4-28	1187.4	68.39	May	F
Nicolette of Oronoko 189398 Owner: J. C. Hollenbeck, Berrien Springs, Michigan.	2-23-28	1060.8	54.10	May	FFF
Imp. Lucile of Baissieres 214457 Owner: Mrs. E. H. Geran, Matawan, New Jersey.	3-18-28	1048.7	50.44	May	FFF
Bosworthfield Isis 190342 Owner: Charles W. Bosworth, Lenox, Massachusetts.	2-23-28	1055.2	49.17	May	FFF
Meadowood Suzette 206304 Owner: D. D. Tenney, Crystal Bay, Minnesota.	12-24-27	1206.8	64.56	May	G
Thornton's Armistice Girl 203605 Owner: Arthur Stanley Zell, Riderwood, Maryland.	2—8-28	1170.3	61.09	May	G
Abbeyleix Baby Doll 184343 Owner: Turner and Duvall, Parkton, Maryland.	6-28-27	1058.8	60.99	May	G
Brookmead's Hildafred 192986 Owner: Frank Graham Thomson, Devon, Pennsylvania.	6-25-27	848.1	60.64	May	G
Robin Run's Eileen 194750 Owner: Clarence H. Smith, Wyecombe, Pennsylvania.	2—1-28	1060.6	57.06	May	GGG
Bosworthfield Irma 196299 Owner: Charles W. Bosworth, Lenox, Massachusetts.	5—1-28	1224.1	54.47	May	GGG
Wild Farms' Ultra Emily 197008 Owner: Wild Brothers, Elmwood, Wisconsin.	2-13-28	926.2	49.64	May	GGG
Model Daisy of Ivy Hall 206930 Owner: Est. E. H. Gary, Jericho, New York.	2-11-28	822.6	48.62	May	GGG
Robin Run's Ella Lotta 194749 Owner: Clarence H. Smith, Wyecombe, Pennsylvania.	10-28-27	810.0	48.44	May	GGG
Penrod's Golden Flo of Darley 208961 Owner: Joseph I. France, Port Deposit, Maryland.	4-14-28	1034.6	47.70	May	GGG
Red Echo Enchanted Gold Glass 207802 Owner: Charles D. Macdonald, Topsham, Vermont.	3—9-28	767.3	44.66	May	GGG
Dorinda of Oronoko 204139 Owner: J. C. Hollenbeck, Berrien Springs, Michigan.	11-15-27	715.6	44.58	May	GGG
Columbine of Ivy Hall 206931 Owner, Est. E. H. Gary, Jericho, New York.	2-21-28	868.4	43.33	May	GGG
Red Echo Enchanted Cranberry 201076 Owner: Charles D. Macdonald, Topsham, Vermont.	1-13-28	715.9	43.03	May	GGG

dollars represented commissions received for the sale of cattle, and miscellaneous receipts including fair premiums, totaling $236.38 and dues amounting to thirty-four dollars. They spent $224.35 for a Guernsey breeders' fair exhibit.

At another meeting held on June 15 on the farm of J. J. Blahnik they re-elected E. F. Schwantes and A. F. Heuer, directors. A fair exhibit committee was named consisting of E. P. Pflughoeft, G. F. Blahnik and J. J. Blahnik, and an auditing committee consisting of R. C. Oestreich and G. F. Blahnik.

At the meeting on June 23 Dr. A. B. Beach of the College of Agriculture, University of Wisconsin, and Arlie Mucks, secretary of the Wisconsin Livestock Breeders' Association, were the speakers of the day.

Wild Farms' Ultra Countess 197007 Owner: Wild Brothers, Elmwood, Wisconsin.	11-27-27	810.0	41.72	May	GGG
Weiser's Lady Diana 205788 Owner: H. J. Weiser, Everett, Washington.	12-24-27	782.0	41.60	May	GGG
Escalon Polly-Jane 244212 Owner: A. B. Humphrey, Escalon, California.	1-11-28	862.8	41.41	May	GGG
Escalon Pearl Rose 208830 Owner: A. B. Humphrey, Escalon, California.	1—4-28	850.9	41.27	May	GGG
Laddie's Buttercup of Sunnyside 202164 Owner: Hugh Barclay, Pulaski, New York.	1-30-28	721.5	41.20	May	GGG
Oak Farm Aldieno 197718 Owner: C. A. Phillips and Son, Victor, New York.	2—7-28	837.1	40.60	Apr	GGG
Lambert's Rose of Fraser 210477 Owner: C. E. Lambert and Son, Linwood, Michigan.	3-26-28	977.3	40.26	May	GGG
Grassland Aloria 197445 Owner: Robert and Herbert Scoville, Taconic, Connecticut.	2-10-28	938.9	40.00	Apr	GGG

APPROVED ADVANCED REGISTER RECORDS

From July 1, 1928 to July 15, 1928

Includes A. R. 21719 to A. R. 21785 with re-entries: 11726; 12561; 12678; 12683; 14456; 15445; 15446; 16431; 17693; 18016; 18070; 18629; 18840; 19244; 19541; 19602; 19730; 19910; 20406

CLASS A—Five Years and Over

A. R.		Lbs. Milk	Lbs. Fat	Per Cent Fat	AGE Yrs. Mos.	OWNER
21735	Gold Mine's My Girl 126649	15476.4	696.3	4.50	5—9	Warren F. Whittier, Lebanon, Pa.
21728	Charmion of Longwood 114216	12217.9	690.9	5.65	6—3	Ernest B. Dane, Center Harbor, N. H.
R¶19730	Imp. Lady Mistletoe V. of the Glen 163585	14918.9	673.7	4.52	9—4	Daniel G. Tenney, Salem, N. H.
R19541	Silverwood's Verbena 129756	14675.9	649.0	4.42	5—2	D. O. Brant, Owensmouth, Calif.
21736	Imp. Lady VII. of Blaye Farm 207072	13913.7	636.1	4.57	5—5	George E. Learnard, Greenwich, Conn.
R†*20406	Noble Rose of Corwin Hill 109236	11957.0	624.1	5.22	7—5	George W. Barrett, Andover, N. Y.
R14456	Spot Elmhurst of Corwin Hill 2d 105676	13400.5	602.4	4.50	7—8	George B. Taylor, Swanville, Pa.
R16431	Princess Isabelle of Riverdale 115491	13829.4	586.6	4.24	6—8	Ralph E. Flinn, Sharpsburg, Pa.
R11726	Hazel B. of Edgewater 94551	11812.5	580.6	4.92	7—7	William Fahnestock, Katonah, N. Y.
21767	Noble Girl of Oaks Farm 134341	12296.3	577.7	4.70	5—0	C. W. Barron, Cohasset, Mass.
R¶12678	Rose of Cress Lawn 116647	10217.4	558.5	5.47	8—10	R. C. Guy, Chester, S. C.
R15445	Topango of the Rancho 121280	12179.8	557.8	4.58	6—11	D. O. Brant, Owensmouth, Calif.
21739	Red Girl of Demingdale 67925	11684.7	549.2	4.70	11—0	W. P. Jackson, Salisbury, Md.
21776	Wedgemere Royal 132009	12018.7	531.3	4.42	5—4	D. O. Brant, Owensmouth, Calif.
R12683	Raider's Alma of Arles 70348	9505.8	526.8	5.54	10—8	R. C. Guy, Chester, S. C.
¶21785	Bessie of Maes Mawr 112751	10406.4	523.1	5.03	6—8	W. T. Acker, Clarkes Summit, Pa.
R18629	Babe of Twin Pine 98667	13783.3	522.4	3.79	7—11	Joseph I. France, Port Deposit, Md.
21738	Lilly of Southern Slope 80677	9506.9	522.0	5.49	9—8	J. S. Yoder, Wooster, Ohio
21772	Gussie of Palmhurst 102482	10392.8	487.1	4.69	7—7	D. O. Brant, Owensmouth, Calif.
R12561	Jessie of Ransom Farm 88694	10471.4	485.5	4.64	8—6	W. G. Ransom, Homewood, Kans.
21764	Imp. Dolly's Gem of St. George 182651	9184.8	475.8	5.18	7—5	John F. Talmage, Mendham, N. J.
R15446	Elsie of the Rancho 2d 120790	9824.8	470.4	4.79	8—5	D. O. Brant, Owensmouth, Calif.
21762	Della of Westholm 123346	10031.0	465.2	4.64	5—9	E. O. Gilbert, Wilton, Conn.
¶21784	Flora of Oak Grove 102090	11682.7	452.2	3.87	7—7	Wittig & Drew, McLean, Va.
¶21748	Golden May Reliance of Gayoso 125440	9451.1	446.4	4.72	5—8	Gayoso Farm, Horn Lake, Miss.
R18016	Jess of Spring Brook Farm 69420	10882.1	439.7	4.04	11—1	Joseph I. France, Port Deposit, Md.

CLASS B—Four and One-half to Five Years

21727	Demonstrator's Turquoise of Longwood 142106	12945.6	698.7	5.40	4—7	Ernest B. Dane, Center Harbor, N. H.
21733	Ernestine 174728	10963.5	621.0	5.66	4—8	Howard B. Tuttle, Middlebury, Conn.
21730	Dolly Dimple of Girdle Ridge 134686	10703.7	603.3	5.64	4—7	William Fahnestock, Katonah, N. Y.
21758	Alta of Orradale 145247	11540.0	578.2	5.01	4—8	Orra E. Nugent, Sennett, N. Y.
21773	Mixter Farm Debutante 151347	10477.0	548.7	5.24	4—9	D. O. Brant, Owensmouth, Calif.
R17693	Bella of Stannox 165111	9837.2	474.3	4.82	4—7	Clement S. Houghton, East Holliston, Mass.
21771	Berna of the Rancho 139616	8796.5	458.2	5.21	4—6	D. O. Brant, Owensmouth, Calif.

CLASS C—Four to Four and One-half Years

21766	Mixter Golden Maid 166971	14313.0	711.2	4.97	4—2	L. G. & M. Y. Kaufman, Marquette, Mich.
R18070	Hazelwood Romance 149385	11416.0	624.6	5.47	4—3	R. B. Caldwell, Chester, S. C.
21737	Larch Hill's Lady Ester 148276	9521.1	545.6	5.73	4—3	W. W. Marsh, Waterloo, Iowa
21768	Shadyside's Janette 198328	11226.4	541.4	4.82	4—5	H. W. Hoover, Canton, Ohio
21781	Lillie of Bunker Hill 149605	9663.0	520.9	5.39	4—1	Mrs. Abner Orr, Orrville, Ohio
R19244	Oriental Manola 143421	9057.7	470.6	5.20	4—0	Clinton J. Law, Mankato, Minn.
R†18840	Locust Lane Irene 156713	7119.3	372.0	5.23	4—1	S. R. Matlack, Medford, N. J.

CLASS D—Three and One-half to Four Years

21747	Floridale Sequel Maid 164390	13672.9	678.3	4.96	3—11	G. N. Dayton, Excelsior, Minn.
R19602	Florrie's Penitent 153605	13661.5	676.6	4.95	3—10	Chester C. Bolton, South Euclid, Ohio
21725	Brooklandwood Golden Favorite 155764	11742.0	648.5	5.52	3—9	I. E. Emerson, Brooklandville, Md.
21724	Brooklandwood Golden Columbine 155763	12743 7	602.1	4.72	3—10	I. E. Emerson, Brooklandville, Md.
21734	Imp. Golden Princess of Hilltop 201437	11938.3	585.9	4.91	3—7	George M. Hendee, Suffield, Conn.
21774	Mixter Farm Mary 166701	11381.9	574.5	5.05	3—6	D. O. Brant, Owensmouth, Calif.
21749	Imp. Governess of the Valley 201434	10731.2	522.0	4.86	3—8	S. R. Guggenheim, Port Washington, N. Y.
R19910	Imp. Osceola Viola 154907	11944.8	507.1	4.25	3—7	Est. Mary M. Emery, Mariemont, Ohio
¶21769	Little Bessie 157121	8047.2	438.4	5.45	3—8	H. F. Bowden, Mocksville, N. C.
21761	Craigamoor Viviana 157318	8951.9	429.4	4.80	3—8	E. W. Wadley, Red Bank, N. J.

CLASS E—Three to Three and One-half Years

*21731	Nella Jay of Girdle Ridge 154719	13205.6	711.5	5.39	3—2	William Fahnestock, Katonah, N. Y.
¶21740	Cocktail 165629	9851.8	526.0	5.34	3—4	Est. E. B. Cassatt, Berwyn, Pa.
21759	Appin's Springtime 191377	10301.4	501.2	4.87	3—0	C. S. McCall, Bennettsville, S. C.
¶21782	Brownlea Dairymaid 215289	10686.7	467 0	4.37	3—2	Charles G. Brown, Lexington, Ohio
21783	Brownlea Favorite 201178	10493.4	401.9	3.83	3—4	Charles G. Brown, Lexington, Ohio
21756	Imp. Gem's Cyrene of Coventry 162904	7544.8	381.1	5.05	3—0	J. E. Ward, Stockton, N. J.
21721	Avalon Bellwort 165931	7920.5	371.9	4.70	3—1	E. O. Gilbert, Wilton, Conn.

CLASS F—Two and One-Half to Three Years

21741	Rosemary Crocus 177461	10023.5	596.1	5.95	2—6	R. W. Kann, Minot, N. Dak.
21722	Imp. Beauty's Valentine 207108	14365.9	564.5	3.93	2—8	George E. Learnard, Greenwich, Conn.
21755	Warrior's Rosette of Thorn Hill 177493	11464.5	534.4	4.66	2—6	August Ziesing, Deerfield, Ill.
21760	Beechwood Lady Aurora 170395	9292.9	513.3	5.52	2—8	H. F. Andrus, Millerton, N. Y.
21729	Coventry Richesse Beauty 167442	9137.1	436.7	4.78	2—9	G. Nelson Dayton, Excelsior, Minn.
21743	Herada of Greenway 179121	9314.9	428.5	4.60	2—8	Est. H. G. Cheney, South Manchester, Conn.
21746	Elm Farm Ultra Silver Thread 227425	7470.0	371.1	4.97	2—6	Cyrus H. McCormick & John L. Waddell, Deerfield, Ill.

CLASS G—Under Two and One-half Years

°21753	Victor's River Banks May of the Issues 179825	11257.6	626.6	5.57	2—5	August Ziesing, Deerfield, Ill.
°¶21750	Jewel of Thousand Springs 175075	12500.5	622.0	4.98	2—5	Mrs. Minnie W. Miller, Wendell, Idaho
21720	Allenholm Queen 179911	10804.1	532.4	4.93	2—3	Harry Bailey, Mount Tremper, N. Y.
21765	Franchester Royal Rose 178820	9675.8	517.1	5.34	2—3	Chester C. Bolton, South Euclid, Ohio
21780	Idagem Dixie Queen 225892	10741.6	490.3	4.56	2—4	H. F. Steele, Gooding, Idaho
21775	Royal's Clarabelle of the Rancho 229098	9107.8	463.1	5.08	2—5	D. O. Brant, Owensmouth, Calif.
¶21770	Cherub's Pride of Avalon 177813	8423.2	448.0	5.32	2—3	E. C. Peck, Macedonia, Ohio
¶21742	Rosette of Cedar Lane 2d 192848	8324.7	445.7	5.35	2—1	J. S. Yoder, Wooster, Ohio
21752	Imp. Victoria's May Rose Lassie 177989	8650.5	440.9	5.10	2—1	Julius E. Ward, Stockton, N. J.
21779	Daisy of Kreemy Dale 186191	9107.1	433.9	4.76	2—4	Joe Cramer, Menomonie, Wis.
¶21723	Blanche of Junipers 181008	8000.5	419.9	5.25	2—2	John Endicott, Birmingham, Mich.
21778	Cozette Gardener of El Mere 191185	7787.7	415.7	5.34	1—11	George E. Richardson, Garden City, Minn.
21745	Daisy Dot of Shantituck 196838	7723.6	386.6	5.01	2—2	Walter Matthys, Barron, Wis.
21751	Paralee's Lusalu 181269	7532.0	376.2	4.99	2—3	Richard G. Larson, Garden, City, Minn.
†21719	Coker Queen of Glory 180627	6805.2	366.9	5.39	2—1	Pedigreed Seed Company, Hartsville, S. C.
21757	Peerless Queen of Xmas 185489	8488.8	360.8	4.25	2—4	George C. Burge, Jr., Middletown, Del.
21763	Brookdale Silver Star 200044	7803.0	352.5	4.52	1—11	Joseph I. France, Port Deposit, Md.
21726	Brookwood Cynthia 182428	7877.0	346.8	4.40	2—0	John Endicott, Birmingham, Mich
21777	Brookwood Favor 174166	6857.8	345.7	5.04	2—5	Russell K. Welchli, Mountforest, Mich.
21754	Verbena's Evening Star 183419	6128.8	341.0	5.56	2—4	M. D. Rhodes, Broadway, Va.
†21732	Beauty of Shady Lawn Guernsey Farm 4th 198935	5550.0	327.8	5.91	1—10	Mrs. Lena M. Jacobs, Painesville, Ohio
†21744	Beauty of Gilbert Farm 185108	6006.1	268.4	4.47	2—0	Julius E. Ward, Stockton, N. J.

Bulls Admitted to the A. R. by Daughters Whose A. R. Numbers Appear in Brackets

RUSSELLHURST'S PROSPECT OF CHESTERLAND 77453 [21417—21732]
IMOGENE'S PRINCE OF IOWANOLA 77542 [20022—21741]
ORNDALE CLYDE 80385 [20637—21745]
WILSON OF WESTHOLM 45216 [21544—21762]
MAJOR RILMA 9TH 40536 [21648—21784]
MAPLE GLEN GOLD MINE 51416 [213800—21735]
LANGWATER HERALD 79777 [21743—21744]
GOLDEN NOBLE OF NEW VOLANTE II. (R. G. A. S. 4477 P. S.) [18565—21749]
LANGWATER GARDENER 92212 [21579—21751]
GLEN GABLE VERNON 60222 [19791—21781]

Double Letter Class¶ Triple Letter Class† Class Leader* Exceeds requirement by 100% or over° Re-entries R

TEN LEADING COWS

In the Several Classes of the Advanced Register

		Lbs. Milk	% B. F.	Lbs. B. F.	% of requirement
CLASS A Five Years and Over. Minimum Requirement 400.0 lbs. Butter Fat. Includes both the Single and Double Letter Classes. Duration of record, 365 days.	Countess Prue 43785 A. R. 6909	18626.9	5.92	1103.3	275.8
	Murne Cowan 19597 A. R. 1906	24008.0	4.57	1098.2	274.5
	May Rilma 22761 A. R. 1726	19673.0	5.46	1073.4	268.4
	Gertrude Claire 99550 A. R. 15917	20738.1	4.92	1020.0	255.0
	Nella Jay 4th 38233 A. R. 3194	20709.9	4.92	1019.3	254.8
	Langwater Nancy 27943 A. R. 1826	18783.5	5.39	1011.7	252.9
	Dairy Maid Queen of Spring Hill 74067 A. R. 8231	18180.7	5.56	1011.2	252.8
	Langwater Hope 27946 A. R. 1978	19882.0	5.05	1003.2	250.8
	Lillia of Iowa 2d 61500 A. R. 7589	18520.1	5.39	998.4	249.6
	Mallia 124355 A. R. 19424	16434.3	5.97	981.7	245.4
Class B Four and One-Half to Five Years**. Minimum Requirement 381.8 lbs. Butter Fat. Includes both the Single and Double Letter Classes. Duration of record, 365 days.	Anesthesia Faith of Hill Stead 114354 A. R. 12732	19741.9	5.64	1112.5	279.8
	Edna of Mountain View 70827 A. R. 8706	16151.6	5.78	933.1	234.7
	Fannie of Moorland Farm 129904 A. R. 12741	18090.5	5.08	919.2	236.1
	Marshie D. V. 67481 A. R. 6858	14729.9	6.21	915.1	229.0
	Hylan Cottage Lassie 119573 A. R. 19643	17081.2	5.35	913.2	233.8
	Dairymaid of Pinehurst 24656 A. R. 843	17285.3	5.27	910.7	234.5
	Regina of Fairydale 134075 A. R. 14726	16105.1	5.63	906.7	229.7
	Kate of Farview 82754 A. R. 11926	19227.8	4.71	905.7	229.3
	Mazie of Blue Clay 142616 A. R. 17644—BB	16306.3	5.53	901.7	235.9
	Masher's Olga of Dellwood 110601 A. R. 13365	15613.2	5.63	879.8	229.8
CLASS C Four to Four and One-Half Years**. Minimum Requirement 363.5 lbs. Butter Fat. Includes both the Single and Double Letter Classes. Duration of record, 365 days.	Cherub's Althea of Fair Meadows 145860 A. R. 21580	15277.6	6.06	926.2	243.8
	Norman's Missaukee Red Rose 89724 A. R. 10844	17527.2	5.14	900.7	239.3
	Gertrude Claire 99550 A. R. 15917	18942.5	4.72	893.4	243.2
	Pearl Rose of the Glen 47414 A. R. 4900	16855.6	5.25	884.2	231.8
	Winnie of Roughwood 96448 A. R. 12643	16185.5	5.46	883.1	231.4
	Langwater Zara 89273 A. R. 10632	14653.6	5.85	857.6	226.6
	Azucena's Pride 2d 24957 A. R. 1469	16203.9	5.28	855.7	232.7
	Lady Crescent's Ideal of El Jane 141951 A. R. 18127—CC	16624.7	5.14	854.9	232.7
	Murne's Apple Bud of A. D. F. 83445 A. R. 10067	14691.5	5.82	854.7	223.9
	Governor's Pauline 30472 A. R. 2441	14930.0	5.66	844.5	226.8
CLASS D Three and One-Half to Four Years**. Minimum Requirement 345.3 lbs. Butter Fat. Includes both the Single and Double Letter Classes. Duration of record, 365 days.	La Noce's May Rose 91329 A. R. 11788	18119.9	5.15	932.8	266.0
	Convent's Ultra Queen Rose 127433 A. R. 16513	16598.0	5.51	915.2	257.7
	Dolly Dimple 19144 A. R. 628	18458.8	4.91	906.9	256.5
	Regent's Italia 106261 A. R. 16158	16825.3	5.25	882.8	251.8
	Cherub's Cora of Shorewood 83706 A. R. 9683	15498.9	5.61	869.6	246.8
	Destiny of Roughwood 152812 A. R. 19344	16572.3	5.20	861.8	245.5
	Caribou Rosalie 131869 A. R. 13845	15721.6	5.29	832.2	231.9
	Pearl's Orpha 98429 A. R. 14851—DD	15149.6	5.47	828.9	239.1
	Shagbark's Dorothy 117764 A. R. 18275	18389.1	4.48	823.4	226.8
	Rilma of Bay Cliffs 93480 A. R. 11549—DD	15684.7	5.24	821.7	232.9
CLASS E Three to Three and One-Half Years**. Minimum Requirement 327.0 lbs. Butter Fat. Includes both the Single and Double Letter Classes. Duration of record, 365 days.	Afterglow of Roughwood 84605 A. R. 10106	16815.7	5.22	878.2	255.1
	Jehanna Chene 30889 A. R. 2588	16186.7	5.33	863.4	251.1
	Dairymaid of Pinehurst 24656 A. R. 843	14562.4	5.91	860.3	260.3
	Shuttlewick's Jipsultana 108138 A. R. 13713	17429.3	4.63	807.3	235.1
	Imp. Donnington Goldie 5th 59866 A. R. 4811	17861.7	4.46	796.5	239.2
	Golden Secret's Pearl 77034 A. R. 8595	17044.6	4.66	794.4	230.1
	Beacon Hill Rose Queen 97102 A. R. 13797	15748.1	4.96	781.5	229.3
	Lassie of Rising Sun 92893 A. R. 12981	14038.2	5.54	777.3	234.3
	Regina of Fairydale 134075 A. R. 14726	13477.0	5.74	773.2	226.4
	Lillia of Iowa 2d 61500 A. R. 7589	14239.3	5.43	773.0	233.5
CLASS F Two and One-Half to Three Years**. Minimum Requirement 308.8 lbs. Butter Fat. Includes both the Single and Double Letter Classes. Duration of record, 365 days.	Maxim's May Queen of Dassel 136484 A. R. 17894	13967.1	6.09	849.9	262.0
	Brightness of Indian Bridge 85110 A. R. 11524	14460.0	5.71	826.0	258.2
	Shorewood Mademoiselle 168410 A. R. 20965	12348.7	6.59	813.8	257.2
	Nella Jay of Pencoyd 77520 A. R. 8730	16325.6	4.97	810.6	250.3
	Katherine's Trixie 100396 A. R. 8580	18495.7	4.28	791.5	254.0
	Gilmore's Diamond Dew 157648 A. R. 20310	15758.7	4.93	777.0	246.8
	Merry Lillian 118270 A. R. 15935	12625.9	6.13	774.5	245.9
	Langwater Hope 27946 A. R. 1978	15078.8	5.13	773.6	247.8
	Imp. Pearl of Rocque a Boeuf 94324 A. R. 11671	12929.3	5.98	773.4	242.4
	Emmadine Masherlette 109227 A. R. 13265	16604.0	4.62	767.6	246.2
CLASS G Under Two and One-Half Years**. Minimum Requirement 290.5 lbs. Butter Fat. Includes both the Single and Double Letter Classes. Duration of record, 365 days.	Missaukee Blue Bell Jane 174479 A. R. 20509	15692.6	5.25	824.3	271.0
	Procris Snowdrop 120156 A. R. 14306	15487 7	5.31	822.2	278.8
	Shuttlewick Levity 101850 A. R. 13362	16896.0	4.76	804.4	273.8
	Cathedral Kate 126395 A. R. 16125	16339.8	4.90	801.1	263.2
	Wyebrook Supreme Sunshine 161186 A. R. 18967	15151.7	5.27	797.8	269.3
	Shuttlewick Hebe 129735 A. R. 16538	18640.5	4.21	783.9	262.7
	Birchfield Selma 168619 A. R. 20622—GG	14496.8	5.32	771.7	250.8
	Aggie's Pride of High Rock 140985 A. R. 17178	15056.9	5.10	768.2	253.3
	Ultra of Edgemoor 107121 A. R. 14056	13493.6	5.69	767.4	248.8
	Wyebrook Merrymaid 161188 A. R. 19644	16219.1	4.70	761.7	256.8

Average Yield of 70 Class Leaders: 16546.7 lbs. Milk; 871.6 lbs. Butter Fat; 5.27 per cent.

The above are as they appeared July 15, 1928

SUMMARY OF 20965 SINGLE LETTER RECORDS

	Records	Lbs. Milk	Lbs. B. F.	Per Cent.
Class A	6435	11151.3	548.4	4.92
Class B	1320	10543.8	530.0	5.03
Class C	1594	10271.9	516.0	5.02
Class D	1724	9860.0	499.5	5.07
Class E	1997	9291.5	467.0	5.03
Class F	2588	9014.2	451.2	5.01
Class G	5307	8728.6	434.0	4.97
	20965	9885.7	492.1	4.98

Milk Production

Best Year's Record 24008.0 lbs.

Av. Ten Largest Records 21020.8 lbs.

Butter Fat Production

Best Year's Record 1112.5 lbs.

Av. Ten Largest Records 1045.1 lbs.

HONORABLE MENTION

Largest Single Letter Record for which Certificate has been written since last issue of JOURNAL: Nella Jay of Girdle Ridge 154719, A. R. 21731: 13205.6 lbs. milk, 711.5 lbs. butter fat in Class E.

**Requirement: For each day over the minimum age add 0.1 lb. butter fat to the minimum requirement.

TEN LEADING COWS

In the Several Classes of the Roll of Honor

		Lbs. Milk	% B. F.	Lbs. B. F.	% of requirement
CLASS AA Five Years and Over. Minimum Requirement 400.0 lbs. Butter Fat. Must carry a calf for at least 265 days of the record. Duration of record, 365 days.	Silverwood Diana 82940 A. R. 13791	20006.4	4.87	974.8	243.7
	Golden Coronet of Jean Du Luth 81283 A. R. 10315	15485.9	6.26	968.8	242.2
	Pearl's Dot 57445 A. R. 6140	19602.5	4.93	965.8	241.5
	Jean Du Luth Coronet 52816 A. R. 6392	20004.0	4.76	952.3	238.1
	Brookmead's Veronica 117142 A. R. 14392	14502.5	5.96	864.6	216.2
	Duchess Ruth 47060 A. R. 3523	14644.2	5.81	850.5	212.6
	Arleen's Byrl of Meadow Brook 90092 A. R. 10551	12842.7	6.56	841.9	210.5
	May Rose Daisy of Avalon 92947 A. R. 12423	17717.6	4.75	840.8	210.2
	Estafette of Abbeyleix 80108 A. R. 10458	15127.6	5.54	838.7	209.7
	Breidablik Ida 97937 A. R. 13680	15798.0	5.29	836.0	209.0
CLASS BB Four and One-Half to Five Years** Minimum Requirement 381.8 lbs. Butter Fat. Must carry a calf for at least 265 days of the record. Duration of record, 365 days.	Mazie of Blue Clay 142616 A. R. 17644	16306.3	5.53	901.7	235.9
	Florham Donna May 123982 A. R. 15716	14665.3	5.74	842.1	214.8
	Lone Pine Mollie Cowan 91285 A. R. 11728	16927.7	4.96	840.3	213.1
	Miss Bella of Rocky Reach 2d 68460 A. R. 12254	15084.0	5.47	825.3	206 8
	King's Itchen Goldie 96339 A. R. 13487	14371.9	5.66	813.3	210.2
	Planet's May Blossom 128054 A. R. 16577	16071.4	4.82	775.4	194.7
	Merry Lillian 118270 A. R. 15935	13247.0	5.84	773.0	194.9
	Park's Judith Beauty 76118 A. R. 8533	15338.8	5.01	768.5	196.0
	Steele's Hill Periwinkle 150151 A. R. 19198	13012.7	5.85	761.5	198.9
	May Rose of Westbrook Farm 56445 A. R. 7991	15530.0	4.87	757.1	194.9
CLASS CC Four to Four and One-Half Years**. Minimum Requirement 363.5 lbs. Butter Fat. Must carry a calf for at least 265 days of the record. Duration of record, 365 days.	Lady Crescent's Ideal of El Jane 141951 A. R. 18127	16624.7	5.14	854.9	232.7
	Merry Rose Maid 105929 A. R. 13048	13944.3	5.90	822.3	217.4
	Bob's Elderon Mable 97880 A. R. 15484	16952.3	4.82	816.9	222.0
	Linden Girl of Harbor Hill 3d 58625 A. R. 4651	15032.9	5.23	785.9	207.0
	Galaxy's Violet of Mara Alva 74195 A. R. 11525	13722.2	5.69	781.1	213.7
	Lola of Crystal View 99673 A. R. 15965	14561.6	5.28	768.7	202.7
	Ultra of Edgemoor 107121 A. R. 14056	13529.1	5.67	767.3	209.1
	Clare of Gerar 4th 143955 A. R. 17496	12975.8	5.78	763.9	206.3
	Silver Star of Jean Du Luth 84246 A. R. 10460	14659.1	5.19	761.5	201.2
	Birchfield Lassie 123202 A. R. 15777	15179.5	4.93	748.1	200.9
CLASS DD Three and One-Half to Four Years**. Minimum Requirement 345.3 lbs. Butter Fat. Must carry a calf for at least 265 days of the record. Duration of record, 365 days.	Pearl's Orpha 98429 A. R. 14851	15149.6	5.47	828.9	239.1
	Rilma of Bay Cliffs 93480 A. R. 11549	15684.7	5.24	821.7	232.9
	Katonah's Dew Drop 76698 A. R. 8584	16505.5	4.76	786.0	217.3
	Imp. Angulosa's Blanche of Langwater 110748 A. R. 14758	13562.3	5.39	730.4	208.3
	Albamont Forget-me-not 111348 A. R. 14633	13163.6	5.54	729.4	208.9
	Lady Mary of Sunnygables 101475 A. R. 14487	15674.3	4.61	722.9	202.6
	Gayoso Baby Alice 140936 A. R. 18268	12891.1	5.58	719.8	198 6
	Cleo's Princess of Millay's Homestead 152352 A. R. 20949	12919.1	5.50	711.0	200.1
	Star's Welcome 99399 A. R. 14885	14215.7	5.00	710.4	199.3
	Milford of Bethany 65962 A. R. 7334	13727.6	5.16	708.8	195.2
CLASS EE Three too Three and One-Half Years**. Minimum Requirement 327.0 lbs. Butter Fat. Must carry a calf for at least 265 days of the record. Duration of record, 365 days.	Gayoso Edna Louise 154129 A. R. 18935	14928.0	5.04	752.0	219.6
	Nelia of Millay's Homestead 152356 A. R. 20460	13780.7	5.45	750.7	221.6
	Daisy of Chicona 94894 A. R. 13460	12015.2	6.23	748.1	222.2
	Brilliant Lassie 86452 A. R. 11008	13870.0	5.38	746.3	217.3
	Goldmead's Bright Star 102077 A. R. 14720	15233.5	4.78	727.7	215.2
	Clarabelle of the Rancho 121269 A. R. 11974	11890.3	6.08	723.3	219.3
	Missaukee Sally 103153 A. R. 13266	13199.2	5.47	722.2	210.0
	Daisy of Mobjack 85119 A. R. 12163	12860.3	5.61	722.1	213.1
	Golden Princess of Sunnygables 102966 A. R. 14741	15496.0	4.62	716.5	211.9
	Regent's Mary May 137160 A. R. 17423	15486.1	4.53	702.2	204.2
CLASS FF Two and One-Half to Three Years**. Minimum Requirement 308.8 lbs. Butter Fat. Must carry a calf for at least 265 days of the record. Duration of record, 365 days.	Mixter Faithful 101637 A. R. 11670	12601.9	5.91	744.7	241.2
	Guernest Ruth 76671 A. R. 9392	14357.2	5.17	742.9	231.9
	Golden Coronet of Jean Du Luth 81283 A. R. 10315	12253.5	5.95	729.7	231.3
	Ma Floreine 90747 A. R. 12100	11186.7	6.22	695.6	220.7
	Imp. Molly of Bella 175164 A. R. 20144	13110.4	5.27	691.4	223.7
	Imp. Rosie II. of Vimiera 93734 A. R. 11356	13396.9	5.14	688.4	211.2
	Red Echo Jessica 122562 A. R. 15953	11737.4	5.84	685.4	218.6
	Westview Eulalie 101869 A. R. 14431	12058.5	5.68	684.4	212.6
	Beechford's Fancy Lady 149088 A. R. 20016	12036.1	5.68	684.1	210.6
	Cherub's Promise of Shorewood 83709 A. R. 10800	12311.2	5.55	683.5	213.3
CLASS GG Under Two and One-Half Years**. Minimum Requirement 290.5 lbs. Butter Fat. Must carry a calf for at least 265 days of the record. Duration of record, 365 days.	Birchfield Selma 168619 A. R. 20622	14496.8	5.32	771.7	250.8
	Norman's Missaukee Red Rose 89724 A. R. 10844	15122.3	5.03	760.7	254.3
	Wyebrook Glory 188200 A. R. 20499	13701.9	5.48	750.5	250.4
	Merry Rose Maid 105929 A. R. 13048	13138.4	5.63	740.0	244.2
	Beechford's Josephine 156216 A. R. 20571	12382.0	5.93	733.8	240.0
	Imp. Prospect's Rose des Houards 89003 A. R. 7549	13157.8	5.52	726.9	247.4
	Tuscarora Ledyard Blossom 92158 A. R. 10732	12620.6	5.60	707.0	237.4
	Imp. Hilltop Butterfat's Clara 160768 A. R. 19408	14060.6	4.94	694.3	226.0
	Maple Glen Miss Frost 89053 A. R. 10888	13165.6	5.26	692.8	227.4
	White's Treva Girl 138210 A. R. 18276	12928.6	5.33	689.4	223.4

Average Yield of 70 Class Leaders: 14364.9 lbs. Milk; 770.6 lbs. Butter Fat; 5.36 per cent.

The above are as they appeared July 15, 1928

SUMMARY OF 4443 DOUBLE LETTER RECORDS

	Records	Lbs. Milk	Lbs. B. F.	Per Cent.
Class AA	1312	10658.9	529.0	4.96
Class BB	334	10523.7	526.8	5.01
Class CC	401	9986.4	500.3	5.01
Class DD	407	9629.6	482.2	5.01
Class EE	456	9076.6	459.3	5.06
Class FF	534	8750.2	457.6	5.23
Class GG	999	8252.5	427.4	5.18
	4443	9560.9	483.4	5.06

Milk Production

Best Year's Record 20006.4 lbs.
Av. Ten Largest Records 18471.1 lbs.

Butter Fat Production

Best Year's Record 974.8 lbs.
Av. Ten Largest Records 901.7 lbs.

HONORABLE MENTION

Largest Double Letter Record for which Certificate has been written since last issue of JOURNAL: Imp. Lady Mistletoe V. of the Glen 163585, Re-entry: 14918.9 lbs. milk, 673.7 lbs. butter fat in Class AA.

**Requirement: For each day over the minimum age add 0.1 lb. butter fat to the minimum requirement.

TEN LEADING COWS

In Each of the Several Classes of the Farmers' Division

		Lbs. Milk	% B. F.	Lbs. B. F.	% of requirement
CLASS AAA Five Years and Over. Minimum Requirement 360.0 lbs. Butter Fat. Duration of record 305 days. Milked twice daily. Must carry calf for 205 days.	Waldorf's Mina 96906 A. R. 11929	14135.8	4.76	672.4	186.8
	Rose Bud of Valley Forge Farm 95633 A. R. 21165	13243.4	5.02	665.4	184.8
	Crescenda 71233 A. R. 19321	13154.2	5.03	661.3	183.7
	Sequel's Gala 90735 A. R. 20984	13567.9	4.75	644.1	178.9
	Red Wing's Bonny of Scott Farm 77460 A. R. 18797	12002.0	5.29	634.5	176.3
	Bosworthfield Beulah 90685 A. R. 20866	13105.7	4.81	630.6	175.2
	Sweet Violet of Coker Farms 144819 A. R. 15773	12807.1	4.92	629.9	175.0
	*Noble Rose of Corwin Hill 109236 A. R. 20406	11957.0	5.22	624.1	173.4
	Alice Leman of the Rancho 139963 A. R. 18263	13625.8	4.54	618.7	171.9
	Cosquay's Grace 104993 A. R. 16832	12922.1	4.65	600.9	166.9
CLASS BBB Four and One-Half to Five Years** Minimum Requirement 341.8 lbs. Butter Fat. Duration of record, 305 days. Milked twice daily. Must carry a calf for 205 days.	Bosworthfield Evelyn 127418 A. R. 19909	11006.4	5.53	608.6	174.2
	Red Echo Jessica 122562 A. R. 15953	10355.9	5.60	579.9	164.1
	Anton's Lucile Primrose 71074 A. R. 11493	10084.1	5.69	573.8	167.6
	Rose of Valley Gem 121145 A. R. 15776	10662.2	4.86	518.3	146.7
	Waldorf's Lady Queen 127457 A. R. 16610	10756.9	4.78	513.7	144.1
	Docile's Pride of Oronoko 117538 A. R. 15325	9706.9	5.18	503.1	146.3
	Bessie B. of Elm Farm 110552 A. R. 17646	10493.0	4.79	502.9	144.4
	White's Iris 138209 A. R. 21247	10451.4	4.69	489.9	143.0
	Marna's Jewel of Sun Set View 115526 A. R. 19070	9339.3	5.23	488.4	137.4
	Arvon's Alice 137048 A. R. 19589	9340.2	5.19	484.6	137.2
CLASS CCC Four to Four and One-Half Years** Minimum Requirement 323.5 lbs. Butter Fat. Duration of record, 305 days. Milked twice daily. Must carry calf for 205 days.	Coker Golden Carnation 135458 A. R. 17418	12387.3	5.09	630.7	188.0
	Imp. Fleurie of the Glen 175151 A. R. 18977	11377.1	5.40	614.5	180.9
	Edytha of Munroholm 144838 A. R. 18491	10867.3	5.43	590.4	181.0
	Proud Don's Rose Bud 140549 A. R. 17377	10209.8	5.52	563.9	171.3
	Birchwood Barbara 129844 A. R. 19282	9861.4	5.56	548.6	168.5
	Sharon Bell 76326 A. R. 8166	9171.9	5.90	541.4	165.5
	Kyrta Starlight Queen 135149 A. R. 19695	9711.8	5.57	541.3	164.8
	Henrietta Janet 136672 A. R. 19978	10707.8	5.03	538.9	166.4
	Pollyanna of Ebensburg 133101 A. R. 20196	10001.5	5.31	531.4	155.7
	Escalon Goldie 164016 A. R. 20333	8836.5	5.98	528.2	154.7
CLASS DDD Three and One-Half to Four Years**. Minimum Requirement 305.3 lbs. Butter Fat. Duration of record, 305 days. Milked twice daily. Must carry calf for 205 days.	Oregon Pet 112652 A. R. 15754	10287.5	5.65	580.8	180.4
	Fair Weather Compiegne 147382 A. R. 20574	10483.1	5.49	575.2	178.2
	Gayhead's Pansy 148666 A. R. 18578	10578.3	5.31	562.0	182.9
	Grapelawn Golden Willow 161857 A. R. 16731	9943.4	5.41	538.4	173.1
	Rose Mary of Twin Brook 155176 A. R. 21646	9475.5	5.68	537.8	166.7
	Arvon's Ivy 137046 A. R. 17700	10064.9	5.16	518.9	163.8
	Arvon's Alice 137048 A. R. 19589	9545.6	5.38	513.2	161.4
	Warrior's Hope 131041 A. R. 19152	8981.2	5.71	512.4	161.0
	Pretty Poppy of the Prairie 141321 A. R. 17739	10173.6	5.01	509.9	166.4
	Langwater Elegy 117251 A. R. 17036	9884.1	4.91	484.9	151.8
CLASS EEE Three to Three and One-Half Years**. Minimum Requirement 287.0 lbs. Butter Fat. Duration of record, 305 days. Milked twice daily. Must carry calf for 205 days.	Corwin Hill Daisy 165004 A. R. 20967	13691.8	4.62	632.9	215.7
	Tuscarora Ledyard Blossom's Esther 167601 A. R. 18134	10758.4	5.41	591.5	198.2
	Escalon Barbara 167320 A. R. 19563	9301.3	5.97	555.5	192.1
	Woodlawn's Eva's Goldie 177645 A. R. 21718	10062.7	5.30	533.4	175.8
	Criterion's Polly of Farview 147875 A. R. 19322	9227.5	5.76	531.7	183.0
	Waldorf's Periwinkle 130346 A. R. 16300	8491.1	6.24	530.0	177.3
	Vanity's Lucille of Mount Fair 151129 A. R. 19319	9576.1	5.43	520.1	171.9
	Beatrice of Horton Farm 172749 A. R. 17755	9869.2	5.21	514.5	174.7
	Raider's Cheer of Summit Farm 162037 A. R. 20865	10493.0	4.81	504.3	168.7
	Lady Belva of Edgewood Farm 142014 A. R. 19153	11895.9	4.22	502.5	164.8
CLASS FFF Two and One-Half to Three Years**. Minimum Requirement 268.8 lbs. Butter Fat. Duration of record, 305 days. Milked twice daily. Must carry calf for 205 days.	Allouez Grace Frances 149371 A. R. 19621	9773.3	5.55	542.8	193.3
	Oregon Pet 112652 A. R. 15754	8849.0	5.85	517.3	181.9
	Wilna Glenwood 198143 A. R. 19429	7909.9	6.28	496.8	176.5
	Vranta's Queen of Blue Ridge 142211 A. R. 17906	8270.4	5.49	454.2	165.9
	Bosworthfield Hildegarde 175632 A. R. 21223	9025.1	5.02	453.3	166.4
	Milkmaid of Old Town Farm 213211 A. R. 20573	8291.0	5.42	449.2	161.8
	Clara of Chippewa 140337 A. R. 18083	7936.3	5.63	446.6	161.2
	Imp. Violet VII. of Figtree 201438 A. R. 20066	7787.6	5.73	446.1	160.9
	Interloch's Lilly 128276 A. R. 16981	9002.1	4.92	442.8	161.3
	Mayflower's Fawn Face 92475 A. R. 13794	8503.4	5.20	442.1	155.3
CLASS GGG Under Two and One-Half Years**. Minimum Requirement 250.5 lbs. Butter Fat. Duration of record, 305 days. Milked twice daily. Must carry calf for 205 days.	May's Emma 159093 A. R. 18972	8850.0	5.87	519.2	197.0
	Waldorf's Nancy 156967 A. R. 18808	9572.3	5.40	516.5	196.8
	Darley's Golden Buttercup 173394 A. R. 20864	9615.6	5.29	509.1	192.2
	Stonehouse Sunshine 170891 A. R. 20335	10281.0	4.84	497.8	190.0
	Escalon Rosebud 214011 A. R. 20334	9070.5	5.14	466.3	180.5
	Fair View Laura 182980 A. R. 20853	9364.9	4.95	463.6	182.8
	Daisy Janet of Spring Hill 199312 A. R. 19605	9512.2	4.84	460.0	182.5
	Maydean's Chocolate of Savery Farm 216620 A. R. 20572	9493.7	4.82	457.6	172.4
	Bosworthfield Imogen 177204 A. R. 21388	9230.4	4.91	453.6	175.3
	Mazie of Blue Clay 142616 A. R. 17644	8377.5	5.40	452.7	169.9

Average Yield of 70 Class Leaders: 10247.9 lbs. Milk; 535.7 lbs. Butter Fat; 5.23 per cent.

The above are as they appeared July 15, 1928

SUMMARY OF 928 TRIPLE LETTER RECORDS

	Records	Lbs. Milk	Lbs. B. F.	Per Cent.
Class AAA	249	9168.6	448.3	4.89
Class BBB	69	8578.7	433.2	5.05
Class CCC	75	8534.1	439.1	5.15
Class DDD	74	8177.9	414.3	5.07
Class EEE	111	7870.8	402.0	5.11
Class FFF	104	7170.4	371.3	5.18
Class GGG	246	6848.2	347.5	5.07
	928	8000.2	402.9	5.04

Milk Production *Butter Fat Production*

Best Triple Letter Record 14135.8 lbs. Best Triple Letter Record 672.4 lbs.
Av. Ten Largest Records 13327.0 lbs. Av. Ten Largest Records 642.6 lbs.

HONORABLE MENTION

Largest Triple Letter Record for which Certificate has been written since last issue of JOURNAL: Noble Rose of Corwin Hill 109236, Re-entry: 11957.0 lbs. milk, 624.1 lbs. butter fat in Class AAA.

*First appearance in this list. **Requirement: For each day over the minimum age add 0.1 lb. butter fat to the minimum requirement.

WHAT THE COWS ARE DOING

Their Latest Credits in the Advanced Register

***SPECIAL NOTE:** This list contains the monthly and total credits as checked at the time of going to press. Any omissions or back credits given signify that either data had not been received in time or are held pending verification. These credits are subject to verification and correction until final approval and acceptance and all are made on the one-day basis. Re-entry test is indicated by a* before the cows name. Farmers' Class record is indicated by a †*

Name and Number	Class	Days	Month	Month Credit Lbs. Milk	Month Credit % B. Fat	Month Credit Lbs. B. Fat	Total Credit Lbs. Milk	Total Credit Lbs. B. Fat
Adohr Stock Farms, Reseda, Calif.								
†Gemina's Stardust of Adohr Farms 156376	B	64	Apr	1182.6	4.95	58.54		
		95	May	1140.9	4.87	55.56	3675.1	176.40
Inspiration's Mayfair of Adohr Farms 138048	B	312	Apr	827.7	5.15	42.63		
		343	May	839.9	4.33	36.37	11371.9	512.99
Inspiration's Nancy of Adohr Farms 141910	B	229	Apr	927.5	4.80	44.52		
		260	May	914.3	5.25	48.00	9020.6	458.44
†Rex's Lulena of Adohr Farms 177256	E	128	Apr	652.5	5.12	33.41		
		159	May	633.2	5.20	32.93	3870.8	204.42
†Selma E. King of Hollow-Hill Farm 116808	A	111	Apr	738.0	4.73	34.91		
		142	May	679.7	4.40	29.91	3765.3	164.52
Aldrich, Stuart M., The Aldrich Farm, Rehoboth, Mass.								
*Pharaon's Dolly of Oaks Farm 106533	A	30	Apr	1431.1	4.40	62.97		
		61	May	1464.6	3.43	50.24	2895.7	113.21
s. Red Pharaon of Linda Vista 48401 A. R.		d. Ferby's Dolly of A. D. F. 69740						
September's Marie 129288	A	177	May	981.1	4.92	48.27	6277.0	331.34
Sunnybrook Royal Beauty 148464	A	213	May	959.7	5.71	54.80	8074.6	439.50
Alexander, Walter, Company, Bonnie Doon Farms, Wausau, Wis.								
Cherub's Pauline of Bonnie Doon 180056	E	111	Apr	619.0	6.33	39.18	2449.5	149.33
Elaborate's Coquette of Lakeside 111828	A	235	Apr	1074.9	5.32	57.18	8797.6	450.49
Ames, John S., Langwater Farms, North Easton, Mass.								
*†Imp. Beauty's Flora of Langwater 137139	A	15	Apr	798.7	4.10	32.75		
		46	May	1541.6	4.10	63.21	2340.3	95.96
s. Sailor Boy's Honour R. G. A. S. 4316 P. S. A. R.		d. Levonia's Beauty of Grand Fort III. R. G. A. S. 18870 P.S.						
Beechwood Yvette 175609	E	170	May	872.9	5.25	45.83	6066.7	294.46
Imp. Damson's Princess of Langwater 207075	A	234	May	915.0	6.62	60.57	8766.3	501.14
Langwater Golden Cherry 195132	G	181	May	886.6	5.10	45.22	5740.2	280.63
Langwater Heirloom 127250	A	136	May	1210.9	5.85	70.84	5997.8	320.43
Langwater Mignonette 195130	F	205	May	1105.6	4.66	51.52	7771.1	345.41
Langwater Peeress 177725	D	10	Apr	380.2	5.42	20.61		
		41	May	1165.4	5.42	63.16	1545.6	83.77
s. Langwater Warrior 26509 A. R.		d. Imp. Figtree's Duchess of Langwater 137107						
Langwater Queen of Easton 177730	F	264	May	988.1	5.82	57.51	8740.1	444.34
Langwater Starlight 161228	D	209	May	948.5	5.90	55.96	7890.1	430.93
Langwater Ulika 168038	D	20	Apr	835.2	5.22	43.60		
		51	May	1324.8	4.92	65.18	2160.0	108.78
s. Langwater Sheik 77112 A. R.		d. Langwater Dutiful 98594 A. R. 13536						
Mixter Golden Prophetess 179893	D	30	Apr	940.1	5.05	47.48		
s. Langwater Mixter 69371 A. R.		d. Mixter Prophetess 54248						
*Moonlight's Coronet of Jean Du Luth 128991	A	9	Apr	418.9	4.60	19.27		
		40	May	1650.1	4.60	75.90	2069.0	95.17
s. May Rose Moonlight 62054 A. R.		d. Jean Du Luth Coronet 52816 A. R. 6392						
Imp. Preel's Cherry of Langwater 207070	A	163	May	1090.0	5.55	60.50	7138.5	355.67
Andrews, H. R. & Ida D., Stillwater, Pa.								
Walnut's Mary 192299	G	310	May	565.2	6.02	34.03	7590.7	397.04
Andrus, J. E., Jr., Tianna Farms, Walker, Minn.								
Beechford's Christine 185519	E	143	Apr	878.5	5.11	44.89		
		174	May	890.8	5.43	48.37	5935.6	304.06
*Diamond of the Prairie 156747	B	13	Apr	574.7	4.97	28.56		
		44	May	1557.6	4.97	77.41	2132.3	105.97
s. Coventry Foam's Masher 73637 A. R.		d. Diamond of Maple Hill 85063 A. R. 10901						
Frissdale's Elsie 104802	A	302	Apr	716.4	5.83	41.77		
		333	May	597.0	5.63	33.61	9526.2	495.87
Fritzlyn Liberty's Gift 191452	F	123	Apr	1004.8	4.26	42.80		
		154	May	1060.3	4.77	50.57	5336.4	231.57
Gayhead's Maxine 173061	D	91	Apr	1108.7	6.01	66.63		
		122	May	1067.9	5.80	61.94	4760.2	260.97
Gloria of High Point 185493	E	18	May	432.0	5.05	21.82		
s. Maxim of Linda Vista 42270 A. R.		d. Cavalier's Glory of High Point 138015 A. R. 29704						
Grace's Lucy of City View 152792	C	362	Apr	527.0	5.81	30.62		
				63.9	5.23	3.34		
		365	May	75.7	5.23	3.96	11087.2	580.1
Julianna of Town View 159128	D	365	Apr	379.1	5.51	20.89	8960.4	487.0
Laddie's Clara 164973	E	322	Apr	716.1	6.47	46.33		
		353	May	462.1	6.47	29.90	10712.7	634.19

Maxim's Josephine of High Point 169079	C	2	Mar	78.2	4.60	3.60		
		32	Apr	1284.4	4.60	59.08		
		63	May	1279.3	5.47	69.98	2641.9	132.66
s. Maxim of Linda Vista 42270 A. R.	d. Foremost Josephine of High Point 134126							
*Maxim's Pretor's Rosabell 115484	A	8	May	298.6	5.53	16.51		
s. Maxim of Linda Vista 42270 A. R.	d. King Pretor's Rose of Lakeside 70565 A. R. 11603							
*Imp. May of the Issues 115907	A	22	May	911.4	5.52	50.31		
s. Imp. Sailor Lad des Ruettes 57642 A. R.	d. Manora of the Issues R. G. A. S. 14161 P. S.							
Meadowland Maid 126342	A	180	Apr	1273.6	4.10	52.22		
		211	May	1331.2	4.10	54.58	9583.8	412.38
Meadowland Mary 126344	A	30	Apr	1380.4	4.20	57.98		
		61	May	1383.9	5.34	73.90	2764.3	131.88
s. Langwater Hornet 39438 A. R.	d. Lady Watuppa 85374							
Meadowood Cherub's Bella 172492	F	233	Apr	986.2	4.87	48.03		
		264	May	1004.5	5.17	51.93	9652.6	458.25
Meadowood Hayes Bella 206305	G	9	Apr	260.3	4.47	11.64		
		40	May	1183.9	3.78	44.75	1444.2	56.39
s. Cherub's Royalist of Shorewood 70062	d. Hayes Bella of Four Pine 80706 A. R. 12055							
Nellie May of the Pines 177443	E	142	Apr	969.6	5.67	54.98		
		173	May	980.9	5.71	56.01	5731.3	306.76
Nichetta 127366	A	292	Apr	701.9	5.94	41.69		
		323	May	633.3	5.84	36.98	10478.9	567.72
Queen of Native Grove Guernsey Farm 71623	A	326	Apr	616.4	4.80	29.59		
		357	May	613.7	5.65	34.67	11880.7	599.11
Tianna's Valley Queen 203518	G	230	Apr	707.8	5.40	38.22		
		261	May	726.8	5.77	41.94	7317.6	386.41
Valor's Bertha 186571	E	298	Apr	766.6	5.50	42.16		
		329	May	753.1	5.97	44.96	9804.7	516.59
Avery, Noyes L., Green Vale Farm, Eastmanville, Mich.								
Brookwood Rosalie 163616	E	303	May	667.6	4.48	29.91	8264.3	360.56
Imp. Buttercup of Grand Pre 182654	A	198	May	815.6	4.70	38.33	6203.8	285.67
Jewell's Supreme Lily of Roselawn Farm 158752	C	198	May	931.0	5.26	48.97	6684.0	361.28
Prince's Belle of Greenleaf Farm 209803	G	112	May	920.3	4.45	40.95	3431.1	151.66
St. Austell Christine 125279	A	148	May	961.4	4.59	44.13	4784.4	228.37
Sweet Cherrie of Pine Hill 111124	A	173	May	1190.8	4.11	48.94	7847.6	299.69
Wil-Holm Annette 102125	A	157	May	918.7	5.10	46.85	5213.7	254.67
Wil-Holm Berneice 146859	B	226	May	609.1	4.45	27.10	5320.7	249.49
Wil-Holm Estelle 178647	E	257	May	610.2	4.76	29.05	5756.8	281.08
Wil-Holm Evangeline 183319	F	191	Apr	629.2	5.22	32.84		
		222	May	646.6	5.46	35.30	5496.4	284.11
†Wil-Holm Katie 126263	A	13	Apr	513.6	4.20	21.57		
		44	May	1437.2	4.20	60.36	1950.8	81.93
s. Golden King of Grand Curve 76982	d. Edna of Zelienople 37828							
Wil-Holm Ultra Princess 203672	G	107	May	907.4	4.44	40.29	3255.0	146.30
Wilholm Ultra Promise 209461	G	152	May	819.2	4.49	36.78	4328.3	183.76
Babson, F. K., Four Pine Farm, Hinsdale, Ill.								
†Imp. Bella II. of La Rochelle 185996	E	58	Apr	1012.2	5.09	51.52		
		89	May	902.5	4.86	43.86	2957.5	148.46
Imp. Braye Amelia 185991	E	141	May	901.0	4.90	44.15	4983.8	230.94
Jenny of Four Pine 185983	E	213	May	811.9	4.35	35.32	7409.8	312.27
Imp. Lil VI. of Highland 241582	D	87	May	1098.9	5.10	56.04	3174.3	149.05
Barclay, Hugh, Douglaston Manor Farm, Pulaski, N. Y								
†Helma's Pride of Stanford 192326	F	75	May	752.5	5.09	38.30	1889.8	93.35
†Laddie's Buttercup of Sunnyside 202164	G	123	May	721.5	5.71	41.20	3049.5	156.10
†Lake View Cathrine 193246	E	92	May	912.2	5.46	49.81	2943.4	149.56
†Tabitha of Stanford 192329	F	68	May	890.1	4.92	43.79	1946.6	93.97
Benedict, Walter L , "Arvon," Marengo, Ohio.								
†Lavone of Arvon 164566	A	228	May	924.8	4.65	43.00	8516.5	448.03
Bickert, J. H. & F. R., Marydale Farm, Albia, Iowa.								
Marydale Dora 175674	D	73	May	1434.8	4.63	66.43	3388.8	153.77
Bickert, J. H., Marydale Farm, Albia, Iowa.								
Julia of Mondamin 191744	F	58	May	1127.1	3.90	43.96	1993.7	76.46
Marydale Jane 175675	D	42	May	1087.1	4.42	48.05	1435.6	64.43
Blount Lumber Co., The, Crownhurst Farm, Lacona, N. Y.								
Don's Proud Queen of Clover Hill 160391	D	333	May	687.4	5.60	38.49	8647.5	466.81
Planet's Heloise 168878	E	285	May	784.2	5.33	41.80	8233.3	448.69
Bohart, W. O., W. O. Bohart's City Farm, Bozeman, Mont.								
Jane Onward 81286	A	121	May	786.7	4.45	35.01	3152.0	140.43
Select's Jane 154565	B	110	May	1138.6	4.45	50.67	4267.4	190.74
Tiny Princess 181734	D	5	Apr	143.2	3.36	4.81		
		36	May	931.9	3.64	33.92	1075.1	38.73
s. Sedan Prince's Major 94253	d. Jane Onward 81286							
Bosworth, Charles W., Home Farm, Lenox, Mass.								
†Bosworthfield Delia 115085	A	156	May	1429.3	4.00	57.17	7670.5	318.77
†Bosworthfield Honorine 175634	D	121	May	919.8	4.20	38.63	3734.4	164.53
†Bosworthfield Irma 196299	G	31	May	1224.1	4.45	54.47		
s. Bosworthfield Geoffrey 104452	d. Bosworthfield Delia 115085							
†Bosworthfield Isis 190342	F	99	May	1055.2	4.66	49.17	3268.4	161.30
Bradley, J. D. Cameron, Wolf Pen Farm, Southboro, Mass.								
†Harwood Nancy 93393	A	108	May	918.1	5.71	52.42	3372.6	187.17

†Imp. Island Rose of Langwater 152054	B	239	May	726.7	5.38	39.10	6920.0	322.99
Branson, Thomas F., Florillon Farm, Bryn Mawr, Pa.								
Caribou Rosalie 131869	A	116	May	1846.2	4.86	89.73	7020.6	352.25
Brielman, Eugene O., Abby Lodge Farm, Pittsfield, Mass.								
Imogene's Governess 110352	A	58	May	1522.3	3.95	60.13	2734.9	112.03
May Rose Charmante's Secret 134782	A	261	May	768.9	4.77	36.68	8496.3	417.27
Polly of Abby Lodge 2d 180905	E	124	May	777.6	5.12	39.81	3254.6	163.05
Raymond's May Queen 180904	F	310	May	911.9	4.53	41.31	8972.5	450.04
Raymond's Sark Princess Secret 172001	F	349	May	604.0	5.19	31.35	9307.9	498.65
Red's Pride 144312	A	137	May	1014.3	5.05	51.22	4816.1	250.95
Briggs. Leo H., Arkport, N. Y.								
†Cherine of Maple Lane Farms 186875	F	182	Apr	888.5	5.10	45.31	5415.8	266.97
†Cherry's Beauty of Maple Lane Farms 186876	F	141	Apr	687.5	6.00	41.25	3819.8	228.11
†Imp. Fanny of Les Vinaires 115928	A	199	Apr	733.0	5.46	40.02	5449.2	289.13
†Glory of Maple Lane Farms 134158	A	87	Apr	707.1	4.50	31.82	2364.5	111.37
†Goldy of Maple Lane Farms 170544	E	192	Apr	663.1	5.52	36.60	4782.5	253.97
Governess of Maple Lane Farms 199189	G	176	Apr	665.2	5.37	35.72	4165.4	213.55
†Muriel of Maple Lane Farms 116467	A	87	Apr	715.4	5.29	37.84	2364.7	125.26
Nancy of Maple Lane Farms 116468	A	168	Apr	580.0	5.11	29.64	4242.7	206.26
†Rena of Maple Lane Farms 133382	A	110	Apr	847.1	5.25	44.47	3100.1	159.73
Buckingham, S. McLean, Mount Fair Farms, Watertown, Conn								
Daffodil of Mt. Fair 111852	A	258	May	1107.7	4.63	51.29	10650.7	485.03
†Folly Girl's Rose of Mount Fair 176867	D	106	Apr	823.4	4.49	36.97		
		137	May	862.7	4.38	37.79	4157.1	184.83
†Vanity's Folly Girl of Mount Fair 151133	B	164	May	1244.5	4.39	54.63	7487.6	310.17
Buckley, H. H., Cathedral Farms, Oneonta, N. Y.								
Cathedral Ada 186602	G	242	Apr	797.9	6.11	48.75	6251.4	374.95
Cathedral Mabel 203081	G	16	Mar	517.2	4.54	23.48		
		46	Apr	1051.1	4.54	47.72	1568.3	71.20
s. Langwater Sybarite's Caesar 81037 A. R.		d. Mabel of Tarbell Farms 56758 A. R. 6601						
Cathedral May 120336	A	340	Apr	864.5	4.83	41.76		
		365	May	683.3	4.83	33.00	14229.5	680.4
Cathedral Minuet 203080	G	31	Mar	1068.0	4.84	51.69		
		61	Apr	967.6	5.30	51.28	2035.6	102.97
s. Caesar's Prince Andrew 91759		d. Minuet Mapleton 100211 A. R. 13205						
Cathedral Pauline 183824	G	208	Apr	1009.6	4.86	49.07	6969.8	330.35
*Cathedral Rhoda 149818	B	10	Apr	474.0	4.21	19.96		
s. Upland's Caesar 40788 A. R.		d. Peerless Farm's Hopeful Goda Rilma 59149 A. R. 6993						
Bundy, C. T., Atlasta Farm, Menomonie, Wis.								
†Atlasta Aristocrat's Duchess 210879	G	13	Apr	353.0	4.60	16.24		
		44	May	965.2	4.60	44.40	1318.2	60.64
s. Aristocrat of Harbor Hill 2d 59664		d. Atlasta Jane's Maid 101244						
Atlasta Cassie May 136127	A	18	Apr	839.8	4.26	35.78		
		49	May	1628.6	4.26	69.38	2468.4	105.16
s. Aristocrat of Harbor Hill 2d 59664		d. Atlasta May Kelley 57459 A. R. 6164						
Atlasta Jane's Duchess 178362	C	82	Mar	1188.2	4.80	57.03		
		112	Apr	1096.8	5.07	55.61		
		143	May	1138.4	5.37	61.13	5283.0	280.14
Atlasta Jane's Girl 96962	A	28	Mar	1341.7	5.59	75.00		
		58	Apr	1444.1	5.70	82.31		
		89	May	1368.5	5.83	79.78	4154.3	237.09
s. Imp. Atlasta Governor 24823 A. R.		d. Jane of Maple Hill 34802 A. R. 4063						
Atlasta Kathryn 2d's Jewel 160171	C	2	Jan	47.6	4.93	2.35		
		31	Feb	1241.5	4.93	61.21		
		62	Mar	1345.3	5.75	77.35		
		92	Apr	1099.7	5.13	56.41		
		123	May	1051.8	4.35	45.75	4785.9	243.07
s. Aristocrat of Harbor Hill 2d 59664		d. Atlasta Kathryn 2d 76337						
†Atlasta King's Duchess 202103	G	11	Mar	398.1	4.40	17.52		
		41	Apr	1126.1	4.38	49.32		
		72	May	1074.7	4.35	46.75	2598.9	113.59
s. Lone Pine Royal King 91716		d. Atlasta Jane's Girl's Maid 154771						
†Atlasta King's Leota 202104	G	10	Mar	236.4	5.10	12.06		
		40	Apr	863.9	4.76	41.12		
		71	May	842.8	4.38	36.91	1943.1	90.09
s. Lone Pine Royal King 91716		d. Atlasta Leota's Girl 154596						
Atlasta Molly 64701	A	21	Apr	898.3	4.96	44.56		
		52	May	1407.3	4.96	69.80	2305.6	114.36
s. Imp. Atlasta Governor 24823 A. R.		d. Amy of Oak Grove 37309 A. R. 6071						
†Atlasta Molly's Duchess 206120	G	18	Mar	522.6	4.20	21.95		
		48	Apr	904.9	4.53	40.99		
		79	May	866.4	4.90	42.45	2293.9	105.39
s. Lone Pine Royal King 91716		d. Atlasta Molly's Girl 154772						
Atlasta Pet 78240	A	83	Mar	1324.8	5.08	67.30		
		113	Apr	1213.2	5.14	62.36		
		144	May	1234.1	5.18	63.93	5878.9	297.87
Cadwalader, Dorothy E., Chestnutwold Farm No. 2, Phoenixville, Pa.								
Chestermont Clover Girl 156836	C	89	May	1603.9	4.05	64.96	4654.9	182.53
Chestermont Heroine 172553	E	152	May	1085.9	4.87	52.88	6372.2	309.52
Chestermont Miss Playful 201729	G	112	May	1211.8	4.27	51.74	4618.0	195.82
Chestnutwold Bobbie Louise 206766	G	102	May	1362.0	4.57	62.24	4543.0	198.50
Knight's Etta of Chestermont 150393	A	54	May	1832.6	4.31	78.99	3067.3	128.01

Procris Red Clover 160071	A	19	Apr	858.6	4.44	38.12		
		50	May	1496.4	4.44	66.44	2355.0	104.56
s. Procris Ultra King 43522 A. R.	d. Red Clover O. D. 43697 A. R. 4166							
Cadwalader, Forrest Warren, Chestnutwold Farm, Wayne, Pa.								
Chestnutwold Gracious Dawn 180173	E	10	Mar	373.0	4.13	15.40		
		40	Apr	1370.4	4.13	56.60		
		71	May	1431.1	4.13	59.10	3174.5	131.10
s. Golden Searchlight of Hill Girt Farm 79310 A. R.	d. Dawn of Navarino 122221 A. R. 16203							
Caldwell, R. B., Hazelwood Farms, Chester, S. C.								
†Beauty of Brice Farm 134721	A	86	May	1629.9	4.50	73.35	4398.2	199.52
Hazelwood Countess 155382	C	357	May	307.2	5.93	18.22	9825.0	465.79
Hazelwood's Mary 180369	F	281	May	622.0	6.60	41.05	6760.4	400.23
Calvert, George H., Stony Hill Farms, Glenshaw, Pa.								
Stony Hill Ethel 120491	A	235	May	855.6	4.72	40.38	8819.8	405.61
Stony Hill Ila 187944	G	206	May	842.4	5.04	42.46	5741.2	285.13
Stony Hill Lynette 193191	G	189	May	1158.2	4.57	52.93	7636.7	334.89
Candler, John S., Mileybright Guernsey Farm, Decatur, Ga.								
David's Golden Tip of Mileybright 155930	C	217	May	1158.6	4.54	52.60	9883.3	446.54
Gemsie O. K. 51404	A	199	May	1024.4	5.94	60.85	7671.7	404.50
Glenwood's Mary of Anderson Farms 191245	E	342	Apr	447.6	5.07	22.69	8421.9	373.85
Helendale Jean 2d 136093	A	339	May	824.2	4.33	35.69	12602.2	548.77
Lovell Park Joena 133746	A	298	May	821.0	5.40	44.33	9431.2	481.23
Lovell Park Vyonne 92235	A	355	May	954.1	4.70	44.84	13608.7	581.94
Mileybright's Cavalier Winnie 191114	G	213	May	821.8	5.10	41.91	6770.7	313.18
Imp. Osceola France Beauty 146679	B	220	May	489.8	4.53	22.19	5484.5	252.65
Saugerties Bessie 157691	C	199	May	802.1	4.53	36.34	6449.3	288.15
Saugerties Rosebud 207812	G	234	May	769.6	4.82	37.09	6881.3	317.84
Imp. Verena of Myrtle Place 190673	F	268	May	496.7	5.60	27.82	5173.5	278.04
Carlson, W. A., Wilder, Idaho.								
†Chieftain's Thankful 204695	G	112	May	711.4	4.75	33.79	2741.5	126.18
Carlson, W. A. & Son, Wilder, Idaho.								
Hambro's Daisy of Hood View Farm 103637	A	267	May	989.5	5.01	49.57	8883.5	455.94
Cassatt, E. B., Est., Chesterbrook Farm, Berwyn, Pa.								
†Betty Fitzherbert 133858	A	92	May	843.3	4.53	38.20	2509.8	124.74
†Betty Hyacinth 212608	G	58	May	875.6	4.35	38.09	1597.0	69.18
Cocktail 165629	E	362	Apr	591.8	6.36	63.64		
		365	May	43.6	6.36	2.77	9851.8	526.0
Florence Hyacinth Queen 176773	G	365	May	369.0	5.66	20.89	9672.9	478.2
†Florence Nightfall 139103	A	92	May	863.2	5.21	44.97	2601.2	140.46
†Florence Queen 2d 139104	A	54	May	1097.7	4.90	53.79	1895.9	97.77
†Hot Toddy 113356	A	66	May	1214.3	4.85	58.89	2520.8	124.22
†Lady Honor 157951	C	209	May	888.2	5.20	46.19	6050.6	330.71
†Lady Masher of Chesterbrook 152532	B	251	May	738.1	6.14	45.32	6229.1	374.07
†Night Cap 157952	C	183	May	916.0	4.30	39.39	5506.8	242.22
†Nightgown 105810	A	78	May	1086.6	4.32	46.94	2811.0	136.48
†Noble's Hyacinth 187493	G	305	May	444.7	5.36	23.84	7530.0	353.0
†Princess Florodora 128339	A	171	May	754.3	5.20	39.22	4272.3	237.93
Princess Florence Masher 92136	A	336	May	454.9	6.15	27.98	7331.0	401.62
†Singing Girl 157953	C	125	May	1026.6	3.79	38.91	4260.2	179.55
†Violet's Honor 177888	E	144	May	808.8	5.32	43.03	3908.6	212.95
Violet Hyacinth 184630	G	365	May	45.8	6.22	2.85	8741.2	438.2
Chatham, Thurmond, Klondike Farm, Elkin, N. C.								
†Betsy Ultra 195438	G	225	Apr	529.4	5.48	29.01	4010.6	194.48
†December of Clover Farm 202820	F	257	Apr	498.8	7.02	35.02	4670.5	308.68
Dolly of Green Lodge 2d 83152	A	358	Apr	626.5	5.90	36.96	9234.1	471.28
Grape Lawn's Fairy Lady 200115	G	163	Apr	863.9	5.60	48.38	5075.0	275.20
†Klondike Alice 219896	G	121	Apr	738.6	5.54	40.92	3036.1	158.79
*Lady of the Swamp 121658	A	30	Apr	1167.1	5.38	62.79		
s. William J. 54716 A. R.	d. France's Verbena of Big Spring Farm 2d 96888 A. R. 18030							
May King's Foremost Dot 213016	G	61	Apr	785.8	4.96	38.98	1548.1	79.61
†Miller's Roseanna of Sunny Side 178573	F	282	Apr	775.8	5.30	41.12	7501.5	375.86
†Resolute's Countess 197815	G	30	Apr	822.6	5.33	43.84		
s. Shorewood Resolute 71989 A. R.	d. Foremost's Molly 137005 A. R. 17176							
†Riegel's Anna Belle 180631	E	121	Apr	800.9	5.15	41.25	3270.3	164.62
Cheney, B. Austin, Falcon's Flight Farm, Litchfield, Conn.								
Ariel's May Rose Jane 166906	C	56	Apr	1135.0	6.12	69.46		
		87	May	1081.9	5.37	58.10	3167.0	171.64
Barrington Zayma 2d 123730	A	14	Mar	442.7	4.67	20.67		
		44	Apr	1023.8	4.87	49.86		
		75	May	1043.3	5.10	53.21	2509.8	123.74
s. Berkshire Demonstrator 49706 A. R.	d. Barrington Zayma 82936 A. R. 20251							
Cherry of Falcon's Flight 74696	A	349	May	991.3	4.82	47.78	12943.1	599.07
Falcon's Katrina 136425	A	102	May	1246.2	4.96	61.81	4266.5	215.98
Falcon's Lavender 157614	B	272	May	616.8	5.35	33.00	7910.2	396.55
Falcon's Narcissa 167291	C	152	May	1030.8	4.46	45.97	5660.4	282.75
Falcon's Nosegay 167292	C	168	May	785.3	6.46	50.73	4960.8	285.90
Falcon's Patroness 183052	F	229	May	833.5	5.38	44.84	6884.7	353.39
Falcon's Pauline 183055	F	363	May	738.4	5.48	40.46	9935.3	508.32
Falcon's Queen 194446	G	364	May	868.8	5.18	45.00	11217.8	552.35
Meadowland Springtime 200671	G	101	May	995.1	5.13	51.05	3392.9	165.08

Cheney, H. G., Est., Greenway Farm, South Manchester, Conn.								
Imp. Blanchette of Langwater 137101	A	163	May	1122.4	4.31	48.38	7766.9	334.35
Blossom of Greenway 208634	G	111	May	998.4	4.44	44.33	3747.0	177.35
France's Rose of Greenway 121364	A	365	May	384.1	5.33	20.47	10790.5	536.7
Mixter Farm Confidence 124245	A	365	May	413.6	5.09	21.05	12982.6	589.1
Clemson Agricultural College, Clemson College, S. C.								
Golden Ann's Cherry 191524	G	152	May	854.5	5.04	43.07	4525.5	255.90
Golden May King's Dot 152018	C	152	May	809.9	3.98	32.23	5731.2	232.67
Colorado Agricultural College, Fort Collins, Colo.								
†Woodland Mary 107457	A	68	May	733.9	4.99	26.62	1705.1	77.90
Compton, L. B., Eliada Orphanage Farm, Asheville, N. C.								
Constance of Sunset 109945	A	281	May	928.0	5.80	53.82	9413.0	518.99
Lilleo of Garden Creek 191371	F	147	May	1237.6	4.22	52.23	6203.0	261.25
Imp. Princess Laura II. of Vauquiedor 216387	E	89	May	920.1	4.42	40.67	2658.0	115.70
Connecticut Agricultural College, Storrs, Conn.								
Carmine Lorin Storrs 208607	G	20	Mar	491.7	4.76	23.40		
		50	Apr	787.7	4.76	37.49		
		81	May	768.5	5.36	41.19	2047.9	102.08
s. Albamont Jupiter 79919	d. Lorin Masher 61496 A. R. 6820							
Ernestine of Green Lodge 119016	A	155	May	1194.9	4.42	52.81	6582.7	301.35
Genial Eurotas Storrs 145552	C	359	May	725.2	4.73	34.30	12460.1	559.56
Julia Ellen Storrs 197711	G	205	May	755.1	5.56	41.98	5451.5	271.48
Laureate Lightning Storrs 148284	B	198	May	850.6	4.94	42.02	6705.0	302.58
Lute Storrs Masher 87066	A	148	May	845.6	5.05	42.70	4945.9	239.67
Orchid Ella Storrs 211838	G	19	Apr	468.0	4.76	22.28		
s. Albamont Jupiter 79919	d. Ella of Green Lodge 70103							
Sagacious Storrs Sunbeam 156775	C	238	May	980.2	4.86	47.64	9014.5	409.08
Cotting, C. E., Chedco Farm, Berlin, Mass.								
Chedco Josephine 185397	F	74	May	992.4	5.54	54.98	2353.4	122.08
Chedco Lady Edith 172466	E	196	May	1100.1	5.98	65.79	7195.6	396.28
Chedco Rosamond 165942	E	346	May	812.4	6.45	52.40	9901.5	604.30
Cunningham, Wilson, Mound View Farm, Platteville, Wis.								
Raggedy Ann of Ore Hill 115076	A	288	May	909.5	4.65	42.29	9386.0	404.94
†Victoria of Ore Hill 81450	A	158	May	900.9	5.00	45.05	4853.4	232.94
Dayton, G. N., Boulder Bridge Farm, Excelsior, Minn.								
El Dorado's Bell Bird of Big Hill 139828	A	97	May	1580.4	3.70	58.47	5061.4	190.93
Imp. Fleurie of Ashbrook 214451	F	117	May	822.6	4.82	39.65	3531.5	167.82
Itchen Daisy of Minnieoka 164145	D	208	May	836.9	4.81	40.25	6190.0	309.70
Itchen's Petunia of Minnieoka 175268	E	235	May	690.5	5.87	40.53	6869.0	380.09
Lassie's La Noce 199173	G	123	May	706.9	5.30	37.47	3309.1	165.02
May Queen's Sunbeam of Oaklawn 194013	G	197	May	885.4	4.41	39.05	6090.9	281.81
May Rose Bella 138886	A	286	May	430.1	6.86	29.50	6218.4	368.81
Moonlight's Golden Coronet 151687	B	93	May	1486.7	4.27	63.48	9961.3	472.75
Moose Valley Glen 189649	F	117	May	877.1	4.86	42.63	3617.0	170.56
Radisson's Bountiful 204312	G	296	May	561.1	6.05	33.95	7569.8	451.65
Rosalind of Fairy Falls 205503	G	179	May	800.4	5.32	42.58	5469.7	291.42
Saugerties Ultra Viola 188949	F	317	May	787.4	5.54	43.62	8888.2	464.99
Sunbeam's Radiance of City View 166771	C	63	Apr	1720.4	4.30	73.98		
		94	May	1574.6	4.19	65.98	4967.1	240.78
Dean, George E., Haven Hills Farm, Albion, Mich.								
Appletree Point Gold Cup 194798	F	22	Apr	747.4	4.72	35.28		
		53	May	1222.3	4.72	57.69	1969.7	92.97
s. Appletree Point Steadfast 85614	d. Appletree Point's Golden Rose 112303							
Beauty's Joy of Shore Oaks 130219	A	13	Apr	446.0	4.72	21.05		
		44	May	1137.1	4.72	53.67	1583.1	74.72
s. Golden Fern of Missaukee 52407	d. Shoreoaks Beauty 96550							
Bessie S. of Redwing Farm 233354	F	223	May	982.5	5.26	51.68	7340.1	367.62
Blossom's Euta 186023	G	342	May	897.0	5.28	47.36	9769.4	502.49
Holbeck's Nordland Dorothy 113081	A	244	May	1333.3	4.97	66.27	10763.6	531.19
Marshall's Pat of Trielm 232332	G	205	May	1063.6	5.51	58.60	7110.6	371.65
Nettie's Lady Astor of Alfalfa Hills 136069	A	261	May	950.3	5.49	52.17	8663.6	447.91
Deuel, J. B., "Lazylands," Penfield, N. Y.								
†Triple Oaks Betsey Munroe 147686	A	84	Mar	865.5	5.25	45.44	2662.5	138.83
Deuel, Norma S., "Lazylands," Penfield, N. Y.								
Highland Valeria 184035	G	286	Mar	619.6	5.26	32.59		
		316	Apr	599.8	5.08	30.47		
		347	May	551.2	5.81	32.02	8809.2	442.95
Dillon, Clarence, Dunwalke Farm, Bedminster, N. J.								
Imp. Bonny of Cobo View 209566	A	250	Mar	1408.2	4.65	65.48		
		280	Apr	1079.8	4.58	49.45		
		311	May	1270.8	4.36	55.41	15057.1	658.21
Imp. Buttercup of La Hougue 209572	C	160	Mar	833.6	5.64	47.02	5050.2	247.56
Imp. Countess Lily du Preel 209573	D	175	Mar	1029.9	4.43	45.62		
		205	Apr	829.9	4.72	39.17		
		236	May	944.0	4.61	43.52	7871.0	364.50
Dunwalk Gem's Beauty 190667	E	247	Feb	1258.8	5.56	69.99		
		278	Mar	1329.5	5.56	73.92		
		308	Apr	1271.9	5.80	73.77		
		339	May	1303.3	5.40	70.38	14570.3	763.76

Imp. Dunwalk Primrose Valentine 190676	F	12	Mar	299.6	4.64	13.90		
		42	Apr	864.7	4.47	38.65		
		73	May	991.3	5.48	54.32	2155.6	106.87
s. Imp. Blanchette's Butterfat 104968	d. Imp. Valentine's Fortune of Passee Villa 190649							
Imp. Dunwalk Sweet Maggie 190675	F	69	Mar	1187.3	4.77	56.63		
		99	Apr	1044.1	5.23	54.61		
		130	May	1098.9	4.77	52.42	4704.2	225.14
Imp. Flora Bell of the Spurs 209569	B	230	Mar	1098.8	6.11	67.14		
		260	Apr	883.1	5.73	50.60		
		291	May	941.1	5.72	53.83	11059.4	610.47
†Imp. Flora IV. du Douvre 190660	A	84	Mar	1281.8	5.18	66.40		
		114	Apr	1169.6	4.96	58.01		
		145	May	1208.9	5.42	65.52	5982.2	300.40
Foremost's Maid 199617	G	6	Mar	155.4	4.83	7.51		
		36	Apr	1010.2	4.35	43.94		
		67	May	1098.0	4.39	48.20	2263.6	99.65
s. Bonito's Foremost 93451	d. Imp. Peace of Neuf Desert 175141 A. R. 19295							
*Imp. Freesia's Peace 190658	A	9	Mar	418.4	5.66	23.68		
		39	Apr	1751.7	4.58	80.23		
		70	May	1610.2	3.79	61.03	3780.3	164.94
s. Governor of Myrtle Place V. R. G. A. S. 4337 P. S. A. R.	d. Imp. Peaceful Freesia 190646							
Imp. Joyce II. des Rues Frairies 190653	A	7	Dec	235.3	4.35	10.24		
		38	Jan	1231.4	4.35	53.57		
		67	Feb	871.9	4.50	39.24		
		98	Mar	694.0	4.58	31.79	3032.6	134.84
s. Monarch of the Spurs R. G. A. S. 3917 P. S. A. R.	d. Joyce des Rues Frairies R. G. A. S. 15124 P. S.							
Imp. May Queen's Delight of Duvaux 209568	A	190	Mar	1274.8	5.63	71.77		
		220	Apr	1134.4	5.10	57.85		
		251	May	1221.2	5.13	62.65	10647.7	566.40
*Imp. May Rose of Maison de Bas 190663	B	16	Feb	874.3	4.83	42.23		
		47	Mar	1886.2	4.03	76.01		
		77	Apr	1476.4	4.78	70.57		
		108	May	1424.6	4.57	65.10	5661.5	253.91
s. May Rose Lad of the Spurs R. G. A. S. 4575 P. S. A. R.	d. Polly XIII. of the Beaulin R. G. A. S. 20339 P. S.							
Imp. Paulette III. of Duvaux 182227	F	264	Mar	1032.4	5.94	61.32		
		294	Apr	783.7	5.54	43.42		
		325	May	1027.9	5.22	53.66	10687.0	603.54
*Imp. Peace of Neuf Desert 175141	A	25	Feb	1336.9	4.92	65.78		
		56	Mar	1787.6	4.33	77.40		
		86	Apr	1590.0	5.17	82.20		
		117	May	1609.2	4.53	73.90	6323.7	299.28
s. Valentine's Honour of the Passee R. G. A. S. 3784 P. S. A. R.	d. Rosie of les Jaonnets R. G. A. S. 3340 F. S.							
Imp. Peronne of Les Pelleys IV. 209567	A	74	Mar	1556.7	4.80	74.72		
		104	Apr	1257.5	4.72	59.35		
		135	May	1307.2	4.62	60.39	6464.9	302.45
Imp. Princess du Villocq 192413	D	120	Mar	929.7	5.01	46.58	3890.6	177.18
Imp. Valentine's Princess of Passee Villa II. 190664	D	275	Mar	930.3	4.41	41.03	9352.4	398.36
Dillon, D. Frank, Shadow Farm, Leominster, Mass.								
Greyholme's Bessie 165046	D	142	May	793.4	4.70	37.29	3904.6	177.43
†Mixter White Rose 124239	A	137	May	883.8	4.30	38.00	4271.6	189.01
†Quaker Boy's Lou|se 121893	A	76	May	1195.0	4.70	56.17	3021.3	142.52
Dixon, Charles A., Dowagiac, Mich.								
Cherub's Bettina of Minot 156431	C	179	May	805.2	5.65	45.49	5705.7	307.91
Halloween of Smallidge Farm 145550	A	52	May	1071.4	5.04	54.00	1736.8	93.46
Dudley, C. E. & Son, Cato, N. Y.								
†Panetta of Wyndy Knoll 186300	E	106	May	902.1	4.70	42.40	3292.0	148.48
du Pont, Pierre S., Longwood Farms, Kennett Square, Pa.								
Kilmany of Longwood 180123	F	219	May	812.5	5.48	44.53	6278.1	343.76
Longwood Gloria 182960	F	206	May	728.2	5.22	38.01	5286.2	266.78
Longwood Heroine 174883	F	357	May	534.2	6.21	33.17	8679.0	462.38
May Day of Longwood 166334	E	219	May	903.0	5.08	45.87	6838.5	336.96
†Molly of Mondamin 68312	A	197	May	714.1	4.81	34.35	5391.0	259.48
Preen 3d's Buttercup 198419	G	152	May	649.6	4.37	28.39	3958.7	185.08
Publican's Granny 182961	F	211	May	653.5	4.97	32.48	4457.1	223.13
Renowned Honoria 181694	G	365	May	226.4	6.78	15.35	7693.3	441.1
Eberlein, F. A. & M. G., Wildwood Farm, Shawano, Wis.								
Zephyr's Golden Rose 84425	A	291	May	1088.0	4.66	50.70	12071.0	574.74
Eberlein, M. G., Wildwood Farm, Shawano, Wis.								
†Butter Queen's Beauty 189218	E	12	Apr	422.4	5.01	21.16		
		43	May	1213.8	5.01	60.81	1636.2	81.97
s. Penwyn Jay of Homestead 50517 A. R.	d. Gwen's Butter Queen 70662.							
Wildwood Adeline's First Daughter 114567	A	309	May	619.2	6.17	38.20	9724.4	578.95
Wildwood's Adeline 84420	A	246	May	1207.3	5.70	68.82	9997.0	545.01
Emery, Mary M., Est., Resthaven Farm, Mariemont, Ohio.								
*Imp. Bessie V. of Les Mielles 175175	D	21	Apr	862.5	5.19	44.76		
		52	May	1556.4	4.08	63.50	2418.9	108.26
s. Imp. Coventry Valentine's Honour 104965 A. R.	d. Bessie of Les Mielles R. G. A. S. 15461 P. S.							
Imp. Dairy Dolly's Primrose II. 182382	E	146	May	975.3	4.71	45.94	5056.8	254.63
Imp. Le Page's Betty II. 201456	G	336	May	873.9	4.49	39.24	11103.7	508.23
Imp. Primrose of Bella 175156	A	152	May	625.5	5.37	35.59	3354.1	179.83
Emmons, Louis C., Riverview Farms, Swarthmore, Pa.								
Cosquay's Betsy 161257	C	85	May	1259.5	4.31	54.28	3443.8	152.63

Maywood Marjorie 170313	B	145	May	1339.2	4.74	63.48	6667.2	334.60
Riverview's Ultra Marigold 180966	F	176	May	975.2	5.29	51.59	5625.1	271.30
Riverview's Ultra May Queen 195963	F	139	May	1030.5	4.99	51.42	4717.7	220.13
Riverview's Ultra Pearl 174315	E	63	May	1709.6	4.42	75.56	3482.6	148.26
Saugerties Ultra Rose 103022	A	121	May	1197.9	4.66	55.82	5208.5	225.69
Endicott, John, "Brookwood," Birmingham, Mich.								
Alice of Clover Hill 151967	B	92	May	1229.8	3.28	40.34	3768.5	147.57
Alice of Lone Pine 145856	B	188	Apr	966.9	5.55	53.66		
		219	May	993.0	5.34	53.03	7854.6	395.51
Bertha of Mountrose 173211	D	349	May	718.0	5.96	42.79	8981.8	528.72
Brookwood Belle of the Ball 168310	D	75	May	1186.7	4.01	47.59	2803.2	121.95
Brookwood Blue Bell 182921	G	323	Apr	579.2	5.77	33.42	7677.7	377.36
Brookwood Florence 162001	D	225	May	820.1	5.41	44.37	6519.2	342.59
Brookwood Josephine 194668	G	130	May	786.4	4.56	35.86	3550.5	157.88
Brookwood Pansy 123040	A	307	May	316.5	5.44	17.22	5947.6	277.27
Brookwood Peony 188209	G	172	Apr	708.6	4.86	34.44		
		203	May	733.1	4.63	33.94	5103.5	229.61
Doris Vrangue of Lone Elm 103909	A	232	May	974.2	5.27	51.34	7833.0	391.49
Imp. Ruby of Grand Pre 150714	B	365	May	286.3	4.67	13.37	9507.4	446.8
Erf, William, Chestnut Ridge Farm, Bellevue, Ohio.								
Chestnut Ridge Jeanette 192758	G	365	May	186.0	5.24	9.75	6382.9	302.4
†Chestnut Ridge Lady Princess 182236	E	130	May	808.3	4.35	35.16	3660.3	172.21
†Iona Jane of Chestnut Ridge 120009	A	109	May	1064.9	4.41	46.96	3938.2	178.45
†Katy's Trixie of Chestnut Ridge 136703	A	161	May	1214.9	5.17	62.81	6509.1	338.53
†Pollyanna of Valley Home 94001	A	178	May	829.1	5.24	43.44	5378.9	274.96
Princess Pat of Chestnut Ridge 124582	A	365	May	33.3	4.50	1.50		
				159.6	4.97	7.93	7799.6	402.1
Fischer, L. C., Oak Terrace Farm, Dunwoody, Ga.								
Amanta Gele 132657	A	93	May	1667.6	4.00	66.70	5220.4	219.58
Chedda's Ellen of Freeman's Farms 187707	D	112	May	893.1	4.26	38.05	3673.8	140.83
Hayes Cherry of Rising Sun 92901	A	267	May	730.5	4.89	35.72	8320.4	368.54
Josepha of Plumtree 181933	B	56	May	1234.9	4.36	53.84	2462.7	103.32
Miss Tower Crossways 184722	B	121	May	1048.3	4.73	49.58	4230.2	189.70
Fisher, William A., Overlook Farm, Rochester, Mich.								
Elm Row Mayflower 202510	D	176	May	1002.4	5.23	52.43	6535.1	320.36
Fisher's Primrose of Overlook Farm 203959	G	12	Apr	322.0	4.91	15.81		
		43	May	891.5	5.20	46.36	1213.5	62.17
s. Bijou's Dauphin 72367	d. Van Dale's Goldie 128753							
Missaukee Doris 166197	C	30	Apr	923.5	5.23	48.30		
		61	May	961.0	5.03	48.34	1884.5	96.64
s. King's Prospect of Four Pine 77788	d. Beauty's Missaukee Nellie 117069 A. R. 16725							
Missaukee June Daisy 155760	B	127	May	1202.5	5.25	63.13	6245.4	293.73
Missaukee Princess 135674	A	195	May	1431.2	4.25	60.83	9968.0	414.81
Oakwood Levity 223206	G	223	May	849.1	4.59	38.97	6582.4	292.70
Pekoe of Junipers 194058	G	217	May	818.0	4.83	39.51	5701.5	260.53
*Royal Maid of Bon Ayre 127612	A	20	Apr	834.6	5.07	42.31		
		51	May	1377.8	4.91	67.65	2212.4	109.96
s. King Braye O. D. 61424	d. Sepuni's Royal Maid 90521							
Wil-Holm Bonnie 196438	G	227	May	682.1	5.36	36.56	5763.4	283.67
Fleming, W. C., Paramount Farm, Greensboro, N. C.								
Golden Joy of Paramount 148747	B	208	May	870.8	4.82	41.97	6544.2	314.35
Flinn, Ralph E., Beechwood Farms, Sharpsburg, Pa.								
Imp. De Garis' Surprise II. 94344	A	105	May	1128.4	4.44	50.10	4328.3	189.99
King's Hazel of Beechwood 140880	B	358	May	414.1	5.44	22.53	8591.8	474.05
Pencoyd Nellita 192889	G	240	May	973.9	5.13	49.96	7586.1	396.05
Ultra Dianthea of Walnut Grove 149333	B	274	May	730.8	6.18	45.16	7846.9	436.58
Forney, A. W., Long View Farms, Allison Park, Pa.								
Imp. Dorothy of St. George's 239233	F	112	May	810.9	4.65	37.71	3161.7	153.70
Imp. Princess III. of La Houguette 214459	F	112	May	858.9	4.46	38.31	3329.9	164.23
Forster, W. H., Etherston Farm, Erie, Pa.								
†Etherston Jane 193820	G	143	May	828.3	4.29	35.53	4311.8	191.71
†Etherston Royal Lena 193821	G	104	May	628.7	4.69	29.49	2289.6	104.44
†Etherston Royal Rosie 193819	G	142	May	631.7	5.20	32.85	3257.7	168.79
†Etherston Ultra Margaret 181088	G	305	May	55.7	5.95	3.31	6597.8	361.0
Fort Dodge Creamery Company, Rosedale Farm, Fort Dodge, Iowa.								
King's Pet of Minot 176851	D	98	Apr	1124.4	5.29	59.48	4030.4	185.69
Mable of Clinton Heights 127639	A	237	Apr	878.6	5.28	46.39	9054.6	426.25
Masher's Gloriana of Maple Hill 194304	F	134	Apr	1039.1	5.09	52.89	4944.8	233.19
Olney's Beauty 4th 152650	A	152	Apr	1040.5	4.04	42.04	6249.5	238.40
Fox, F. E., Waukesha, Wis.								
Golden Drop's Jewel of Maple Heights 199869	G	169	May	697.6	5.12	35.72	4106.5	209.43
Knight's La Bell of Arlymear 217370	G	58	May	902.5	4.24	38.27	1696.9	73.46
Miss Queen O. K. 4th 111825	A	134	May	781.5	5.91	46.19	4108.5	216.50
Naida's Star of Waukesha 202410	G	29	May	805.4	4.11	33.10		
s. Martindale Sterling 109409	d. Naida of Waukesha Stock Farm 159732							
Sailor's Serene of Arlymear 214994	B	22	May	683.3	4.48	30.61		
s. Sailor Boy May King 43383 A. R.	d. Serene of the Lewis Farms 121022 A. R. 16269							
Ultra Lady of Elderwood 159157	B	70	May	902.5	4.63	41.79	2323.7	107.73

Fretz, William F., Fritzlyn Farms, Pipersville, Pa.								
Charter Lily of Fritzlyn 3d 195406	G	5	Mar	163.9	3.69	6.05		
		35	Apr	1130.3	3.69	41.71		
		66	May	1195.2	4.10	49.00	2489.4	96.76
s. Frank Rose 26342 A. R.	d. Charter Lily of Fritzlyn 84797 A. R. 10569							
Fritzlyn Fairy 189401	F	183	May	580.3	5.30	30.76	4581.3	222.72
*Fritzlyn Ultra Girl 147168	A	2	Mar	78.3	3.60	2.82		
		32	Apr	1474.8	3.60	53.09		
		63	May	1501.9	3.50	52.57	3055.0	108.48
s. Brookmead's May Rose Glenwood 57209 A. R.	d. Fritzlyn Ultra Lily 113108 A. R. 14576							
Marie of Sycamore Heights 206816	G	226	May	876.9	5.20	45.60	6510.8	328.07
Frey, E. R., Byron, Calif.								
†Flora Bell of Community Acres 186505	F	142	May	634.3	4.75	30.13	3286.2	166.36
Frost, E. C., Kennecook Farm, Readfield, Maine.								
Glen's Girl of Tappan Stock Farm 114853	A	81	Apr	1319.3	4.91	64.78	3559.4	199.06
Tappan's Beauty 95247	A	198	Apr	912.9	5.09	46.47	7449.8	407.92
Fuller, J. W., Willow Brook Farm, Catasauqua, Pa.								
Jolly of Willow Brook 137811	B	348	May	158.4	5.66	8.97	7722.2	380.93
Leheigh Lassie 133964	A	274	May	557.0	5.35	29.80	6286.4	335.28
Little Emily of Willow Brook 141428	B	203	May	753.5	5.10	38.43	5648.4	282.15
Select of Willow Brook 118558	A	290	May	674.9	5.74	38.74	7028.8	361.53
*†Sequel's Anna 68177	A	26	Apr	1201.0	4.84	58.13		
		57	May	1671.9	4.84	80.92	2872.9	139.05
s. Imp. Honoria's Sequel III. 31079 A. R.	d. Anna of Oakdale 46131							
Vilma of Willow Brook 182467	G	274	May	565.9	6.34	35.88	6347.5	342.58
Gallup, W. A., Mayunsook Farms, North Adams, Mass.								
†Mayunsook Susan 182534	F	274	May	543.5	5.46	29.68	5380.4	277.65
Ganahl, J. G., Ganahl Farms, Clayton, Mo.								
May of Egypt Mills 123630	A	365	Mar	308.1	4.59	14.14	14147.1	653.4
Gayoso Farm, Horn Lake, Miss.								
Imp. Boone's Rosetta 84030	A	242	Apr	796.3	4.35	34.64		
		273	May	733.3	4.52	33.15	8619.3	353.31
*Galore's Vivian of Killarney Farms 119477	A	24	Apr	940.2	4.49	42.21		
		55	May	1169.1	4.79	56.00	2109.3	98.21
s. Glenburnie Galore 34286 A. R.	d. Vivian of Applecot 59169							
Gayoso Actor's Lady Peggy 188647	F	130	May	1029.2	5.31	54.65	5198.4	251.30
Gayoso Columbia Beauty 150608	C	243	May	504.9	6.56	33.12	5647.5	334.37
Gayoso Golden Colleen 199475	G	236	May	1106.2	4.87	53.87	8212.6	368.14
Gayoso Incavo's Princess 178772	F	365	May	720.3	6.47	46.60	13540.0	765.3
Gayoso Leading Lady 140928	A	112	May	1491.2	5.19	77.39	5616.0	282.86
Gayoso Royal Rose 140933	A	128	May	1476.6	5.36	79.15	6564.3	318.30
Peggy of Killarney Farms 91658	A	257	May	1471.4	4.99	73.42	13743.6	682.70
Geran, E. H., Mrs., "Glengeran," Matawan, N. J.								
Charmante's Cherry 128055	A	100	May	1616.0	3.91	63.19	5189.1	195.54
Imp. Flora II. of La Haize 214455	F	79	Apr	1135.4	4.16	47.23		
		110	May	1198.8	4.71	56.46	4164.4	178.55
†Imp. Gem's Pride's Fancy 150705	A	305	May	26.0	5.07	1.32	9418.4	509.3
†Imp. Lucile of Baissieres 214457	F	75	May	1048.7	4.81	50.44	2575.6	116.82
Gilbert, C. T. & Sons, Waldo Hills Guernsey Farm, Shaw, Oregon.								
Duke's Salina 184582	E	118	May	1380.4	4.23	58.39	5216.7	225.03
Mayflower's Milk-maid of Waldo Hills 181125	E	121	May	881.6	5.42	47.78	4076.6	208.57
Princess Mayflower 45481	A	101	May	807.2	5.76	46.49	3165.5	178.25
Waldo Hills Dora 110421	A	77	Apr	1055.3	4.43	46.75		
		108	May	985.6	4.58	45.14	3611.2	162.08
Gile, Albion L., Chicona Farm, Chinook, Wash.								
Alida of Chicona 138647	B	351	May	586.5	7.22	42.35	11714.3	617.01
Jane of Chicona 120589	A	350	May	1056.7	4.94	52.20	14281.1	581.15
Nancy Lee of Chicona 134423	A	346	May	943.5	5.82	54.91	14006.5	682.55
Pride's Peggy of Chicona 104129	A	365	May	391.0	5.89	23.03	14676.3	662.9
Gill, E. T., Haddon Farms, Haddonfield, N. J.								
†Haddon's Quality Girl 149504	A	17	Apr	655.3	5.10	33.42		
		48	May	1414.0	4.81	68.01	2069.3	101.43
s. Selma's Main Stay's Son 23585 A. R.	d. Spring Brook Busy Bee 71435							
†Haddon's Trifler 118049	A	64	Apr	1259.8	4.60	57.95		
		95	May	1326.3	4.80	63.66	3985.3	187.79
Griffith, Webster, Ebensburg, Pa.								
Goldie's Beauty of Ebensburg 99829	A	365	Mar	635.5	4.52	28.72	17544.4	702.6
†Goldie's Betty of Ebensburg 174882	G	305	Mar	294.6	5.50	16.20	7753.4	389.9
Jewel's Goldie of Ebensburg 139050	B	365	Mar	137.8	5.58	7.69	14405.1	699.0
Grinnell, Lawrence, Birchfield Farm, South Dartmouth, Mass.								
Birchfield Lassock 194071	F	27	Apr	1001.1	5.60	56.06		
		58	May	1187.4	5.76	68.39	2188.5	124.45
s. Sunnybrook Sensation 78635 A. R.	d. Birchfield Lassie 123202 A. R. 15777							
Birchfield Monobelle 194072	G	268	May	957.5	5.57	53.33	8332.1	412.19
Birchfield Rosalie 129154	A	265	May	915.4	5.35	48.97	8708.4	445.75
Imp. Estereen of Hillside 192410	D	200	May	992.6	5.81	57.67	7076.6	404.25
Imp. Frosine II. of Pouqueleh 182375	C	115	May	1141.9	5.56	63.49	4981.6	258.59
Grinnell, Russell, Locust Valley Farm, Exeter, R. I.								
Locust Valley Bab 193373	G	124	May	574.5	5.50	31.60	2404.4	114.81

Locust Valley Content 197517	G	78	May	647.5	6.26	40.53	1704.0	100.22
Locust Valley Daisy 186481	G	274	May	592.2	6.46	38.26	5639.7	330.66
Locust Valley Fay 186482	F	17	Apr	436.5	4.63	20.21		
		48	May	1042.4	5.53	57.64	1478.9	77.85
s. Imp. Sailor Lad of Locust Valley 92166		d. Flirt of Locust Valley 144359						
Locust Valley Janie 193372	G	139	May	796.8	5.16	41.11	3592.5	157.43
Grinnell, Russell, Jr., Locust Valley Farm, Exeter, R. I.								
Locust Valley Hope 186480	G	274	May	819.4	6.24	51.13	7460.5	430.57
Groves, F. Stanley, Jr., Riverton, N. J.								
†Bickleigh Girl 113799	A	206	May	873.3	3.82	33.36	6845.2	266.89
Guggenheim, S. R., Trillora Farms, Port Washington, N. Y.								
†Imp. Dairymaid des Cambrees 192403	C	244	May	1037.3	4.30	44.60	10597.7	480.63
†Imp. Governess of the Valley 201434	B	7	Apr	305.6	4.24	12.96		
		38	May	1534.5	4.24	65.06	1840.1	78.02
s. Golden Noble of New Volante II. R. A. A. S. 4477 P. S.		d. Daisy Aster IV. of the Valley R. G. A. S. 18479 P.S.						
Hammond, John Henry, Dellwood Farm, Mount Kisco, N. Y.								
Defender's Buttercup of Dellwood 155953	C	138	May	1123.8	5.73	64.39	5456.5	308.17
Dellwood's Lovely Rose 174753	E	171	Apr	1109.7	6.00	66.58		
		202	May	1087.6	5.58	60.69	7794.7	442.58
May King's Nelly of Dellwood 194497	F	176	May	904.3	4.77	43.14	6449.9	326.82
Noble's Antonita of Dellwood 190216	G	260	May	891.4	5.47	48.76	8740.6	466.97
Privateer's Adele of Dellwood 197103	G	153	Apr	1046.2	5.87	61.41		
		184	May	969.9	5.37	52.08	6499.1	338.78
Regent's Nelly of Dellwood 146296	B	336	May	882.6	4.54	40.07	11691.9	529.64
Standfast's Dairy Maid of Dellwood 171767	D	173	May	1427.9	4.57	65.26	8380.6	368.14
Hang, John V., Meadow Brook Farm, Canton, Ohio.								
Chene's Golden Star of Meadowbrook Farm 202087	G	117	May	685.6	6.60	45.25	2962.4	172.14
Goldseeker's May 158579	C	195	May	1039.8	5.98	62.18	6951.2	367.21
Juanita's Polly of Spring Dale 164532	D	155	May	1037.4	5.05	52.39	5626.4	258.47
Ruby of Valley Home 207155	G	118	May	790.4	6.15	48.61	3210.4	179.97
Hanna, J. C., Mrs., Stump Hollow Farms, Mentor, Ohio.								
Imp. Flora Bella of Mara Alva 83890	A	125	May	1257.0	4.23	53.17	5261.6	261.10
Hanna, J. C., Stump Hollow Farms, Mentor, Ohio.								
Midget of Shady Lawn Guernsey Farm 114909	A	213	May	642.1	5.30	34.03	7237.5	380.37
Hare, Robert W., Glen Rock Farm, Sharon, Mass.								
†Imp. Baissieres Jane of Langwater 137128	A	18	May	754.9	4.32	32.61		
s. Polly's Ideal III. of Maison de Bas R. G. A. S. 4212 P. S. A. R. P. S.		d. Lily VII. of the Baissieres R. G. A. S. 19027						
†Jeanette of Cobb's Corner 192228	F	213	May	971.5	4.04	39.25	7107.2	269.83
†King Philip's Uta 106769	A	74	May	1207.3	4.07	49.14	2737.4	112.83
†Langwater Lassie 167782	D	152	May	933.7	4.77	44.54	4702.9	222.37
†Martha's Primrose 156739	B	31	May	1020.1	5.60	57.13		
s. Almanor Major 74334		d. Martha of Stannox 77118 A. R. 8354						
†Rambleton Hope 212980	G	88	May	1038.7	4.73	49.13	2987.0	141.89
†Trumpeter's Papoose 192229	G	157	May	829.7	4.32	35.84	4560.2	194.57
†Uta's Firefly 156738	C	168	May	1012.9	4.58	46.39	6043.5	267.24
Harmon, F. S., Tom-a-Hawk Farms, Burton, Ohio.								
Florene of Shady Lawn Guernsey Farm 207195	G	70	May	797.3	4.91	39.15	1826.4	84.19
Warrior's Highland Lassie 179985	E	70	May	1115.3	5.10	56.88	2660.0	130.68
White's Search Light Spot 141896	A	70	May	806.0	5.16	41.59	1922.5	97.75
Hartley, G. G., Est., Island Farm, Island, Minn.								
Beda's Milvia of Island Farm 2d 138884	B	327	Apr	683.4	5.72	39.09	10939.6	560.87
Beda's Starlight May Rose 112621	A	197	Apr	883.8	5.13	45.34	5956.9	333.72
Lady La Noce 130982	A	175	Apr	1003.7	5.35	53.70	6012.0	322.18
Maxim's Dolly of Island Farm 173723	E	157	Mar	730.7	5.33	38.95		
		187	Apr	895.9	5.60	50.17	6272.7	340.23
Maxim's La Noce of Island Farm 159924	C	14	Mar	486.3	4.93	23.97		
		44	Apr	1035.1	4.93	51.03	1521.4	75.00
s. Maxim's May Rose King 53610		d. Beda's Starlight May Rose 112621 A. R. 16424						
Milvia 147683	B	149	Mar	1006.3	4.70	47.30		
		179	Apr	1096.2	4.84	53.06	7414.1	340.68
Hartzell, Floyd R., Hartzell Guernsey Farm, Renfrew, Pa.								
Gertrude Claire 99550	A	166	May	1310.7	4.47	58.59	10108.1	436.58
Harville, Thomas, Goodrich Farm, Macedonia, Ohio.								
*Royal's Favorite of M. & G. Farm 158771	C	24	Apr	1118.8	5.73	64.11		
s. Bonny's Royal of Pomeroy 79870 A. R.		d. Titania Raider's Favorite 116988 A. R. 14371						
Senator's Raider Murne B. of Gazelle 181751	F	193	May	600.4	4.74	28.46	4737.4	233.58
Hawaii, University of, Honolulu, Hawaii.								
†Lulu of Hawaii 152569	B	65	May	1146.3	3.53	40.46	2392.2	85.31
Mysie Alberta 164817	D	193	May	482.7	5.00	24.14	4127.1	186.29
Heifner, C. B. & Son, Villa-Way Dairy Farm, Sullivan, Ohio.								
May Day's Princess Topsy 195366	G	108	May	866.2	5.58	48.33	3127.2	152.89
Quintess of Fairview 113905	A	94	Apr	1427.3	4.28	61.09		
		125	May	1405.1	4.27	60.00	5880.5	248.53
Hemmeter Investment Company, The, Old Cross Road Farm, Saginaw West Side, Mich.								
De Witt Girl's Rose 84173	A	274	Apr	945.5	4.53	42.83	10751.2	474.33

†Lora of Old Cross Road Farm 196618	G	105	Apr	715.9	5.66	40.52	2598.0	143.52
†Vera of Old Cross Road Farm 193811	G	256	Apr	652.8	4.79	31.27	6557.9	316.97
Hendee, George M., Hilltop Farm, Suffield, Conn.								
Imp. Butterfat's Sheila 192424	G	261	May	851.6	6.09	51.86	8070.3	459.58
Fashion's Dolly of Hilltop 179546	G	365	May	209.0	6.49	13.56	9758.0	596.3
†Imp. Golden Myrtle of Hilltop 150704	D	232	Apr	1036.7	5.18	53.70		
		263	May	1086.6	4.99	54.22	10693.0	516.26
Imp. Hilltop Butterfat's Honeymoon 175176	E	188	May	931.0	6.03	56.14	5983.4	359.48
Imp. Hilltop Butterfat's Jeannette 175166	D	290	May	865.0	5.49	47.49	9308.1	486.72
Imp. Hilltop Butterfat's Violet 175172	D	235	May	897.1	5.76	51.67	7489.5	391.53
Hilltop Fashion Fanny 194914	F	85	May	981.9	5.33	52.34	2717.8	133.43
Hilltop Rosebud of Fashion 194915	G	126	May	1175.3	5.01	58.88	4821.6	218.11
†Imp. Hilltop's Favorite 182230	D	44	Apr	1595.8	4.30	68.62	2237.2	96.84
Hill, Charles L., "Sarnia," Rosendale, Wis.								
Imp La Fleur du Jardin of Martindale 119342	A	53	Apr	1586.6	4.12	65.37	2738.7	112.84
Hill, William A., Rock Spring Farm, Rockville, Md.								
Ann Hill of Rock Spring 172375	F	365	Apr	188.9	4.97	9.39	14517.1	695.2
Anton's Pretty Rose 112461	A	157	Apr	1093.2	4.58	50.07	6710.0	300.66
Dot of Pine Ridge 162395	D	204	Apr	1158.2	4.92	56.98	8872.1	404.54
Knight's Marie 168117	E	299	Apr	843.2	5.34	45.03	10022.8	466.98
Lilly Rose of Pine Ridge 159778	C	157	Apr	1186.2	5.13	60.85	6736.8	339.21
Maple Glen Princess Mary 157086	C	191	Apr	1109.3	4.99	55.35	8102.7	412.24
Milk Maid's Jessica of Onehtah 180137	E	322	Mar	1345.6	4.40	59.21		
		352	Apr	1360.7	4.63	63.00	16022.9	738.06
Omega of Pine Ridge 141815	B	243	Apr	1126.3	4.75	53.50	10053.4	501.44
Silver Star of Pine Ridge 163257	C	94	Mar	1296.6	4.27	55.36		
		124	Apr	1102.4	4.38	48.29	5924.1	253.82
Topsy's Golden Princess 224809	D	155	Feb	1405.8	4.88	68.60		
		186	Mar	1542.5	4.42	68.18	9441.7	423.11
Hill, William T., Reno Guernsey Farm, Whittemore, Mich.								
Daisy of Walter Phipps Farm 137654	A	15	Feb	632.0	4.04	25.53		
		46	Mar	1314.2	4.04	53.09		
		76	Apr	1217.6	3.80	46.27		
		107	May	1240.9	4.06	50.38	4404.7	175.27
s. Wilchester of Walter Phipps Farm 61497 A. R.			d. Meadow-Gold Dairymaid 47214					
Holbeck's Nordland Belle 145429	C	365	May	30.8	4.65	1.43	10686.6	460.8
Holbeck's Nordland Pollyagnes 149072	C	339	May	459.4	4.64	21.32	8388.0	386.66
Inez of Walter Phipps Farm 159633	D	332	May	1066.0	4.44	47.33	12510.3	544.72
La Belle Lassie 195127	G	254	May	631.6	4.73	29.87	5973.6	266.63
May of Walter Phipps Farm 137655	A	365	May	313.2	4.44	13.91	12516.1	577.6
Hoard, A. R., "Koshkonong Place," Fort Atkinson, Wis.								
Mayflower of Koshkonong Place 145237	B	274	May	369.7	5.00	18.49	5137.8	255.26
Winkle of Koshkonong Place 186774	G	359	May	382.1	5.38	20.56	8099.3	344.10
Hoard, W. D. & Sons Co., Hoard's Dairyman Farm, Fort Atkinson, Wis.								
Anton's Guernsey Girl of Prospect 2d 194208	F	101	May	1015.4	5.35	54.32	3667.0	202.37
Bess's Daughter of Prospect 187701	F	190	May	890.7	5.44	48.45	5855.2	286.01
Delta Gamma Girl of Prospect 3d 178848	F	354	May	553.4	6.96	38.52	7382.9	431.98
Golden Udder of Prospect 174043	F	305	May	621.4	5.19	32.25	6871.8	320.08
Gretchen's Granddaughter of Prospect 174045	E	248	May	766.7	5.32	40.79	7083.8	327.31
Isabel of Prospect 174042	E	264	May	812.0	5.95	48.31	7760.2	410.59
Janet of Prospect 2d 194213	G	102	May	556.1	5.30	29.47	2191.0	106.28
Kappa Lady of Prospect 174046	F	336	May	548.9	6.50	35.68	6655.3	376.54
Kappa Prize of Prospect 180513	F	304	May	637.4	5.28	33.65	7984.9	359.82
Mary Jane of Prospect 179726	F	305	May	527.9	5.69	30.04	6982.7	343.90
Nancy of Prospect 180516	F	190	May	815.6	4.60	37.52	5705.0	233.47
Norine's Great Granddaughter of Prospect 174760	F	329	May	555.5	6.04	33.55	6742.1	368.75
Xcelia of Prospect 194212	G	102	May	857.0	5.05	43.28	3063.8	135.28
Hollenbeck, J. C., The Oronoko Farm, Berrien Springs, Mich.								
†Docile's Lady of Oronoko 187816	G	212	May	604.7	5.70	34.47	4634.4	247.56
†Dorinda of Oronoko 204139	G	199	May	715.6	6.23	44.58	4918.2	301.25
†Doris of Oronoko 177723	E	110	May	924.9	6.18	57.16	3949.2	218.25
Dorothy of Oronoko 156565	C	90	Apr	1163.7	6.57	76.46		
		121	May	950.3	6.12	58.16	4738.1	278.84
†Goldie of Oronoko 204138	G	169	May	833.9	4.52	37.69	5201.0	235.43
†Nicolette of Oronoko 189398	F	99	May	1060.8	5.10	54.10	3523.4	166.90
†Queenie of Oronoko 111250	A	102	May	1239.5	5.70	70.65	4566.4	251.05
*†Sister Sue of Oronoko 146993	A	11	Apr	398.4	4.30	17.13		
		42	May	1339.3	4.30	57.59	1737.7	74.72
s. Lucile's Hope of the Ridge 73278 A. R.			d. Docile's Pride of Oronoko 117538 A. R. 15325					
Horn, E. C., Claysville, Pa.								
Friendship Caralou 111729	A	21	Mar	758.6	4.25	32.24		
		51	Apr	1176.0	5.03	59.15	1934.6	91.39
s. Brookmead's May Boy 39673 A. R.			d. Friendship Lady Justine 63654					
†Horn's Fernette 157564	C	305	May	256.9	6.21	15.95	6875.0	355.76
†Horn's Royal Lass 193016	G	162	May	745.1	5.21	38.82	3591.4	194.5
Horn's Royal's Lou 206203	G	10	Mar	274.7	4.77	13.10		
		40	Apr	929.5	4.77	44.34		
		71	May	919.1	4.63	42.55	2123.3	99.99

s. Friendship Royal 84307	d. Horn's May Boy's Lou 155143							
†Horn's Royal Mirth 193014	G	305	Apr	112.4	5.28	5.93	6487.0	314.7
Horn's Sox's Jean's Hattie 193776	G	227	May	698.7	5.24	36.61	4901.3	257.14
Marshall's Rose 131397	A	21	Mar	770.6	5.49	42.31		
		51	Apr	1169.0	5.32	62.19	1939.6	104.50
s. Windflower 3d's Marshall 25286 A. R.	d. Dairymaid of Salem 62435							
Horneman, H. C., "Kenfleur," Danville, Ill.								
†Kenfleur Flora's Beauty 211862	G	277	May	764.7	5.96	45.58	7626.4	394.95
Kenfleur's May King Aline 207908	G	236	May	1017.9	5.13	52.22	8074.6	383.90
†Kenfleur's May King Judith 190316	G	174	May	711.6	5.45	38.78	3968.9	224.13
Pergue's May Beda 118194	A	225	May	1388.5	4.42	61.37	9769.7	429.19
*Pergue's Miss Crescent 151378	A	24	Mar	1566.3	4.04	63.28		
		54	Apr	2189.1	4.04	88.44	3755.4	151.72
s. Pergue's May King 28809 A. R.	d. Pergue's Crescent 61717 A. R. 6759							
Hovey, Charles, Jesup, Iowa.								
Larch Hill's Susie Jane 144570	B	362	May	696.2	5.86	40.80	9630.9	548.90
Lucy of Linwood 126002	A	92	May	2023.4	3.80	76.89	5922.3	209.90
Mignot Clarissa of Tilden Farms 177505	D	89	May	1430.4	4.47	63.94	4426.2	184.47
Prospect's Susie 217631	F	350	May	780.8	5.34	41.69	8595.9	465.93
Raider's Golden Lily of Roberts 162575	C	126	May	1169.8	5.19	60.71	4807.0	244.96
Royal's Maggie of Tilden Farms 142983	B	365	May	921.8	5.60	51.62	14169.1	754.4
Huger, Alfred, Dorchester Farms, Summerville, S. C.								
Coker Elaine 239250	G	227	May	796.7	4.53	36.09	6024.4	268.99
Coker Foremost Primrose 196393	G	112	May	1107.9	4.69	51.96	4246.6	174.14
Coker Glorious Queen 177326	E	135	May	871.9	5.04	43.94	4064.9	177.49
Coker Golden Dianthus 177324	F	183	May	818.7	5.65	46.26	5231.1	275.41
Coker Pink Lady 196067	G	135	May	839.7	4.66	39.13	3766.6	166.40
Humphrey, A. B., Grape Wild Farms, Escalon, Calif.								
Calla Grove Noble Mary 120324	A	211	May	752.0	4.55	34.22	7853.2	370.53
†Clara of Chippewa 140337	A	67	May	1346.1	4.46	60.04	2962.3	140.53
†Escalon Barbara 167320	C	72	May	1261.6	5.26	66.36	3099.6	154.03
†Escalon Calla Lillie 215415	E	202	May	832.4	4.89	40.70	6613.9	342.00
Escalon Emma 198187	G	247	May	438.4	5.75	25.21	4373.4	250.37
†Escalon Fay 217813	D	167	May	720.3	5.94	42.79	4475.2	265.43
†Escalon Flower Girl 231672	G	201	May	609.7	5.04	30.73	4557.4	239.15
†Escalon Goldie 164016	A	268	May	868.6	6.10	52.98	8053.6	495.63
†Escalon Hazel 217075	D	193	May	718.3	5.73	41.16	4882.8	284.95
†Escalon Hilda 247208	G	111	May	689.9	5.35	36.91	2811.4	145.05
†Escalon Maud 156815	C	170	May	772.9	5.44	42.05	4460.1	247.36
†Escalon May Blossom 186071	F	111	May	714.1	4.80	34.28	2757.8	130.81
†Escalon Molly 156818	C	78	May	972.4	4.59	44.63	2624.4	123.27
*†Escalon Nancy 115812	A	11	Apr	420.5	5.07	21.32		
		42	May	1323.2	5.07	67.09	1743.7	88.41
s. Escalon Squire 42237 A. R.	d. Grape Wild's Jewel 73362 A. R. 13026							
†Escalon Noble Maid 186068	E	160	May	407.7	6.83	27.85	3094.3	189.53
†Escalon Noble Phillys 222661	F	103	Apr	670.7	3.92	26.29		
		134	May	649.7	5.16	33.52	3080.8	153.14
†Escalon Olga 241402	G	168	May	683.3	5.80	39.63	4372.2	248.53
†Escalon Pauline 141966	A	66	May	1232.1	3.70	45.59	2737.9	106.58
†Escalon Pearl Rose 208830	G	149	May	850.9	4.85	41.27	4435.0	218.01
†Escalon Polly-Jane 244212	G	142	May	862.8	4.80	41.41	4251.3	199.77
†Escalon Rosebud 214011	E	270	May	915.8	5.30	48.54	9450.4	516.71
†Escalon Stelitta 247207	F	107	May	732.6	5.05	37.00	2673.9	128.00
†Escalon Verna 231670	G	255	May	544.9	4.89	26.65	4858.3	231.32
†Mayhews Bonnie Lass 102630	A	115	May	1025.9	4.71	48.32	4339.6	205.64
Huss, John, Est., Huss Homestead Farm, Little Chute, Wis.								
Diamond's Queen Jenny 190176	G	235	May	1132.4	4.34	49.15	9536.2	390.58
Greta's Sunbeam 188481	F	218	May	1184.0	4.29	50.79	8780.9	360.19
Lila's Daisy 188480	G	365	May	311.3	5.85	18.21	8537.9	447.3
Lillian of Huss Homestead Farm 2d 177909	E	89	May	1115.9	5.24	58.47	3036.2	155.75
Pearl of Huss Homestead 150128	C	266	May	662.2	5.77	38.21	7324.3	382.36
Hynicka Bros., Stockdale Farms, Lebanon, Pa.								
Golden Secret's Dollie 152213	A	309	May	1231.5	5.11	62.93	13430.3	605.27
Hynicka, R. G., Stockdale Farms, Lebanon, Pa.								
King's Pearl's Dot 145173	C	336	May	641.2	4.96	31.80	9712.7	433.91
Hynicka, Rud K., Stockdale Farms, Lebanon, Pa.								
Imp. Alma of Westview Farm 149244	A	365	May	329.3	4.91	16.17	12150.2	528.4
Ikeler, J. Harold, Pine Grove Farm, Millville, Pa.								
Pine Grove Antoinette 232767	F	296	May	391.8	5.35	20.96	6262.1	274.68
Josey, B. S., Lydia, S. C.								
Sequel's Hattie of Riverside 132531	A	210	May	995.3	5.24	52.15	7852.5	404.10
Kailing, A. M., Happy Hollow Farm, Thiensville, Wis.								
†Fern Lassie of Happy Hollow 148766	A	24	Apr	1019.7	4.89	49.86		
		55	May	1397.7	4.15	58.00	2417.4	107.86
s. Pergue's King Vernon 56663	d. Pergue's Fawn Lassie 118364 A. R. 15546							
†Harvester's Crescent of Happy Hollow 167538	C	24	Mar	755.8	4.92	37.19		
		54	Apr	991.8	4.92	48.80		
		85	May	1028.6	5.13	52.77	2776.2	138.76
s. Crackerjack's Harvester 74986	d. Pergue's Beda Crescent 141303							
†Honeydew of Happy Hollow 191490	E	12	May	414.2	4.47	18.51		
s. Crackerjack's Harvester 74986	d. Cottie's Hope of Happy Hollow 146665							

†Lone Pine Charm of Quineilo Farm 173041	D	15	May	547.4	4.59	25.13		
s. Lone Pine Red Raider 39580 A. R.	d. Lone Pine Clarice 135309							
†Peony of Quineilo Farm 194831	G	21	Nov	597.7	3.85	23.01		
		52	Dec	928.5	3.80	35.28		
		83	Jan	860.2	4.20	36.13		
		112	Feb	785.7	4.30	33.79		
		143	Mar	766.0	4.57	35.01		
		173	Apr	770.8	5.10	39.31		
		204	May	818.6	4.73	38.72	5527.5	241.25
s. Lone Pine Advancer 84886	d. Sequel's Delight of Quineilo Farm 124349 A. R. 15847							
†Pergue's Beda Crescent 141303	A	128	May	1175.9	5.15	60.56	5043.0	266.36
*†Pergue's Fawn Lassie 118364	A	30	Nov	1221.7	3.89	47.52		
		61	Dec	1184.9	3.44	40.76		
		92	Jan	1051.5	4.46	46.90		
		121	Feb	985.9	4.55	44.86		
		152	Mar	971.0	4.94	47.97		
		182	Apr	990.5	4.70	46.55		
		213	May	1030.8	5.16	53.19	7436.3	327.75
s. Lassie's Beda's May King 57666 A. R.	d. Prairie Fawn 65381 A. R. 7659							
Kaiser, Elmer H., Theo-Vale Farm, Olympia, Wash.								
Queen's Maid of Olympia 117665	A	273	May	1242.9	5.81	72.21	12183.7	636.91
Kane, John Kent, Shirley Farm, Glenloch, Pa.								
Pencoyd Minerva 184585	G	274	Apr	425.1	6.50	27.63	5321.7	346.26
Pencoyd Nannette 184584	G	305	Apr	516.3	6.83	35.26	7157.0	404.67
Kann, R. W., Minot, N. Dak.								
May Rose Gladis of Minot 131036	A	313	May	625.6	5.62	35.16	10022.4	509.00
Rosemary Goldenglow 177459	D	97	May	928.3	5.35	49.66	3135.4	158.99
Rosemary Queen 148556	A	97	May	1370.1	4.82	66.04	4445.5	207.74
Kennel, Joseph G., Maple Lane Farm, Atglen, Pa.								
†Helene M. of Elkview 78476	A	244	May	611.0	6.47	39.53	6459.3	371.29
†Maple Lane Annava 119194	A	183	May	895.8	5.45	48.82	5610.4	293.26
*†Maple Lane Daffodil 141334	A	15	Mar	588.6	4.25	25.02		
		45	Apr	1163.3	4.25	49.44		
		76	May	1118.3	4.35	48.65	2870.2	123.11
s. Langwater Royal 28th 69725 A. R.	d. Maple Lane Victory 99936 A. R. 19293							
Krebs, H. J., Breidablik Farm, Wilmington, Del.								
Bachelor's Lelah 2d 147484	B	365	May	404.6	5.23	21.16	11403.5	546.9
Breidablik Esther 182624	E	145	May	785.6	4.32	33.94	4065.7	178.09
*Breidablik Lillian 134825	A	18	Apr	569.8	4.46	25.41		
		49	May	1278.7	4.21	53.83	1848.5	79.24
s. Brookmead's Taurus of Breidablik 47887 A. R.	d. Breidablik Lilly 82493							
Breidablik Varinka 203772	G	118	May	1096.8	4.87	53.41	4257.5	208.52
Esther Shockley 134830	A	152	May	1275.9	4.30	54.86	6388.4	270.73
Flora of Hillbrook 182254	E	89	May	1323.0	4.01	53.05	3904.8	159.69
Frances of Breidablik 170078	D	145	May	1178.2	4.07	47.95	5520.8	222.39
Gloretta of Breidablik 188543	G	365	May	429.6	5.67	24.36	8796.1	477.3
Magina of Breidablik 129545	A	163	May	1137.3	4.67	53.11	6048.9	284.07
Mixter Royal Ella 179890	E	226	May	1203.1	4.10	49.33	9143.3	378.35
Noanette of Delaware 185684	E	111	May	1319.7	4.60	60.71	4682.1	216.84
Nonpareil's Giddy Daughter 199367	G	131	May	944.3	5.03	47.50	3797.5	184.33
Nonpareil's Ideal of Breidablik 199366	G	125	May	905.6	4.56	41.30	3571.2	173.42
Nonpareil's Rosamond of Breidablik 199239	G	155	May	1020.6	4.96	50.62	5140.3	238.73
Pinehurst Mayetta 81398	A	149	Apr	1248.6	3.87	48.32		
		180	May	1357.8	3.87	52.55	7818.5	315.92
Primrose of Delaware 173127	D	194	May	753.1	4.54	34.19	5673.8	264.33
Rockingham Marguerite 196236	C	76	May	1710.9	4.17	71.34	3862:9	180.09
Susan Chene of Breidablik 165133	D	161	May	1158.7	4.20	48.67	6183.6	273.25
Twin Light of Breidablik 165138	D	198	May	1222.1	5.00	61.11	7677.5	364.70
Twin Star of Breidablik 165137	D	168	May	1203.0	4.33	52.09	6546.5	296.57
Wasteland Faithful 128704	A	264	May	856.9	4.96	42.50	8863.9	424.35
Yarico 92934	A	274	May	912.0	4.67	42.59	9271.3	433.69
Yarico of Breidablik 151795	B	124	May	1434.1	4.32	61.95	5841.6	244.13
Krobitzsch, R. W., Troutmere Guernsey Farm, La Honda, Calif.								
Troutmere Viola 182065	F	360	Apr	535.8	4.82	25.83		
		365	May	102.7	4.82	4.95	6851.8	320.4
Lambert, C. E. & Sons, Guernsey Stock Farm, Linwood, Mich.								
Lambert's Opal 214253	G	152	May	697.0	4.76	33.18	3794.0	176.88
†Lambert's Rose of Fraser 210477	G	67	May	977.3	4.12	40.26	2109.9	94.05
Laney, J. H. & Son, Oak Knoll Farm, Dousman, Wis.								
Badger's Beauty of Oak Knoll 182298	E	152	May	683.6	4.45	30.42	3903.8	182.67
Bluebell's Champion 91102	A	230	May	955.6	5.04	48.16	8291.2	416.26
Champion's Bluebell of Oak Knoll 153200	B	203	May	642.2	5.78	37.12	5155.6	293.25
Champion's Rosie of Oak Knoll 153201	B	135	May	968.7	4.69	45.43	4917.2	232.61
Governess Beauty Girl 161959	C	115	May	910.5	4.69	42.70	3725.6	176.47
Lady Queen of Oak Knoll 110960	A	51	Apr	1141.8	4.80	54.81		
		82	May	1081.2	4.14	44.76	2971.4	131.38
Lapham, Henry G., Cramond Farm, Brookline, Mass.								
Cramond Bess 210144	G	61	May	726.2	4.36	31.66	1416.8	60.60
Cramond Lilian 189801	G	183	May	669.2	5.08	34.00	4389.6	201.71
Cramond Sophia 138572	A	164	May	887.4	4.81	42.68	5210.1	232.14
Langwater Rosemary 70292	A	365	May	610.4	5.51	33.63	12405.5	642.3

Larsen, Wm., Canning Company, Larsen's Fern-Dell Guernsey Farms, Oneida, Wis.								
Danny's Malinda of Fern-Dell 156784	C	152	May	843.5	5.27	44.45	4809.7	236.88
Heroett of Fern-Dell 132358	A	163	May	1253.3	4.71	59.03	7460.0	373.68
Proud Queen of Echo Glade 2d 149521	C	336	May	449.9	6.93	31.18	10276.6	575.64
Royal's Gerar Girl of Fern-Dell 178514	F	274	May	668.6	5.24	35.03	7917.5	373.66
Lasker, A. D., Lasker Farm, Deerfield, Ill.								
Comtesse's Dorothy 174023	D	153	Apr	892.5	5.79	51.68	4716.6	253.17
Daisy Belle of Evening Shade 2d 168462	D	152	Apr	913.4	4.91	44.85	4716.5	231.25
Foremost's Choice of Locust Hill 217817	F	152	Apr	797.5	6.00	47.85	4142.7	225.34
*Heweshurst Butterfly 119678	A	31	Mar	1150.6	4.64	53.39		
		61	Apr	1086.8	4.93	53.58		
		92	May	1057.1	4.73	50.00	3294.5	156.97
s. Mayville Boy of Edgewater 51111 A. R.		d. Buttercup of Heweshurst 99492 A. R. 12577						
Heweshurst Roselea 214988	D	152	Apr	1358.3	4.97	67.51	6977.5	332.70
Learnard, George E., Beausite Farm, Greenwich, Conn.								
Imp. Arvor Triumph of Courtil Jardin 207116	F	311	May	896.8	5.73	51.39	8952.2	517.95
Bessy of Beausite Farm 193878	C	175	May	1196.0	5.76	68.89	7250.1	388.89
Imp. Bickleigh Butterfly 216057	A	237	May	1367.7	4.59	62.78	12129.6	545.66
Imp. Daisy Marie VI. of Dairy Farm 207127	B	353	May	324.2	5.80	18.80	9244.8	445.73
†Imp. Jessica of St. George's 207130	C	192	May	1307.3	5.75	75.17	8221.7	459.02
Imp. Lil of The Rocque-a-Boeuf 207111	F	365	May	342.5	6.12	20.96	10483.4	589.8
Imp. Linda of Beausite 228612	B	253	May	1159.3	5.29	61.33	11339.6	556.71
Imp. Peggy of the Trigale 183714	A	257	May	756.1	4.88	36.90	11474.1	520.61
Lehmann, E. E., Lindenhurst Farm, Lake Villa, Ill.								
B'Dama of Lindenhurst 148522	A	59	Apr	1047.1	5.40	56.54		
		90	May	1029.5	5.36	55.18	3184.2	175.30
Beldame's Fifi of Lindenhurst 167401	E	335	Apr	724.0	6.21	44.96		
		362	May	490.8	6.04	29.64	9376.4	508.9
Beldame's Queen of Lindenhurst 167402	D	144	Apr	731.4	5.57	40.74		
		175	May	687.8	5.66	38.93	4925.1	273.52
Bhama of Lindenhurst 149156	A	213	Apr	713.5	5.15	36.75		
		244	May	721.4	5.07	36.57	6595.2	338.06
Cbeau of Lindenhurst 167396	D	335	Apr	590.0	5.15	30.39		
		365	May	422.7	5.39	22.78	8742.7	380.2
*C-Car of Lindenhurst 148523	A	30	Apr	1344.2	4.15	55.78		
		61	May	1333.0	4.50	59.99	2677.2	115.77
s. Albamont Aristocrat 52950 A. R.		d. Carrie of Riverside 68272 A. R. 18719						
Co Bela of Lindenhurst 167395	D	292	Apr	511.2	4.86	24.84		
		323	May	521.5	4.72	24.61	8393.6	366.53
C. P. of Lindenhurst 149157	C	257	Apr	636.1	6.26	39.82		
		288	May	605.1	5.68	34.37	8174.3	430.58
Lindenhurst Carrie 190728	G	349	Apr	226.4	5.59	12.66		
				404.3	5.15	20.82		
		365	May	404.8	5.15	20.85	7373.7	377.8
Lindenhurst Crine 185074	E	77	Apr	792.3	6.59	52.21		
		108	May	794.7	5.89	46.81	2845.7	171.58
Minnehaha of Lindenhurst 167400	E	335	Apr	516.4	5.85	30.21		
		365	May	507.1	6.07	30.78	7793.7	406.0
Pet of Lindenhurst 103305	A	51	Apr	998.4	4.37	43.63		
		82	May	1017.5	4.63	47.11	2631.3	119.36
Leinbach, H. M., Lonicera Farms, Douglassville, Pa.								
†Estafette of Abbeyleix 80108	A	254	May	801.0	5.51	44.14	7872.0	427.84
Lonicera Heloise 193057	G	222	May	688.7	5.60	38.57	5229.7	305.87
Miramichi Plenty 117467	A	254	May	960.7	4.40	42.27	8566.6	385.88
Summit Heloise 124488	A	300	May	912.8	5.60	51.12	9850.5	512.32
Lemley, Walter, Maradea Farm, Fredericktown, Ohio.								
†Daisy Marie of Spring Hill 225339	G	133	May	989.4	4.65	46.01	4402.8	213.03
Lewis, Clarence McK., Skylands Farm, Sterlington, N. Y.								
Fairydale Anemone 220648	F	334	May	728.8	6.46	47.08	8086.9	469.14
Mixter Albamont Primrose 92516	A	259	Apr	858.6	4.69	40.27		
		290	May	900.7	5.40	48.64	9442.9	495.44
*Mixter Pippin 101644	A	11	Apr	458.2	5.31	24.33		
		42	May	1227.6	5.31	65.19	1685.8	69.52
s. Langwater Demonstrator 16451 A. R.		d. Yeoman's Mixter Picotty 62965 A. R. 5832						
Skylands Belle 181853	G	365	May	480.2	5.53	26.56	7506.0	412.8
Skylands Pride 178198	E	142	May	678.2	5.67	38.45	3805.6	207.51
Liebers, Lawrence E., Lincoln, Nebr.								
†Adella's Princess of Red River 206863	G	60	Feb	696.7	4.65	32.40	1414.7	71.53
Livingston, Dale, Westlake Guernsey Farms, Grinnell, Iowa.								
Beauty's Golden Rod of Westlake 189704	G	258	Sept	630.3	5.94	37.44		
		289	Oct	498.7	6.35	31.67		
		320	Nov	336.8	6.35	21.39		
		351	Dec	260.8	5.15	13.43		
		365	Jan	362.1	5.15	18.65	9566.7	492.8
Bonnie's Lady of Westlake 189701	E	268	Sept	785.4	5.21	40.92		
		299	Oct	644.3	5.61	36.15		
		329	Nov	557.3	5.50	30.65		
		360	Dec	489.8	5.61	27.48		
		365	Jan	87.5	5.61	4.91	12883.7	641.7
Lloyd, Matilda H., "The Maples," Bernardsville, N. J.								
†Alyssum of Somerset 135661	A	108	May	1264.0	3.74	47.27	4561.0	177.19
†Blossom of Somerset 150538	B	26	May	785.1	3. 9	.31.33		

s. Sunnybrook Pasha 70627 d. Flora of Somerset 21676

Imp. Dolly of the Ponchez 186384	G	244	May	687.6	6.17	42.42	6003.9	330.72
Dorothy Perkin's of Somerset 195433	G	233	May	758.5	4.18	31.71	6032.6	241.95
†Rockingham Poppy 159077	B	114	May	1027.8	4.66	47.90	4044.7	199.48

Loker, C. E., Dun-Roven Farm, Germantown, Ohio.

Barkrest Freda 151277	B	89	May	918.0	5.47	50.21	2709.2	151.66
Goldmead Royal Rose 204912	G	75	May	1060.5	5.30	56.21	2542.4	128.88
Grace of Valley Home 208093	G	149	May	1102.9	5.13	56.58	5109.9	277.69
Mary Bell of Versailles 132455	A	169	May	959.4	5.66	54.30	5052.0	281.97
Queen's Goldie's Hilda 199847	G	152	May	956.6	5.23	50.03	4702.6	239.90

Loree, R. F., Afton Farm, Florham Park, N. J.

Knollwood Rosemary 151003	B	182	Apr	616.5	5.53	34.09		
		213	May	631.5	5.57	35.17	5224.6	270.78
*†Maple Glen Rose May of Shagbark 115236	A	26	Apr	932.6	5.85	54.56		
		57	May	1255.1	5.45	68.40	2187.7	122.96

s. Ultra May King 27600 A. R. d. Maple Glen Rose May 78739 A. R. 8959

†May Rosie of Shippawan 147899	B	2	Apr	47.9	5.17	2.48		
		33	May	955.5	5.17	49.40	1003.4	51.88

s. Brookmead's Shippawan 55061 d. May King's Rosie of Oakhurst 76058

Princess Patty 177964	F	305	May	617.2	5.13	31.66	6834.3	319.17

Loring, A. C., Woodend Farm, Mound, Minn.

†Alvin's Favorite 173859	D	70	May	1201.7	5.30	63.69	2666.4	138.39

Lyon, Chester A., Antietam Farm, Waynesboro, Pa.

†Imp. Cobo Daisy V. 226856	C	9	May	271.6	4.29	11.65		

s. Slogan of Neuf Courtil R. G. A. S. 4559 P. S. d. Cobo Daisy R. G. A. S. 19719 P. S.

†Imp. Elmo's Blossom 226852	C	281	May	895.5	4.79	42.89	8927.5	417.95

Maher, John W., Maherwood Guernsey Farm, Devils Lake, N. Dak.

Lily of Halcyon Heights 117022	A	359	May	697.4	5.79	40.38	11256.4	565.28
Trojan's Golden Violet of the Lake 195664	G	282	May	537.7	5.51	29.63	5907.7	298.46

Mahy, E. J., Fairyland Guernsey Farm, Troutdale, Oregon.

†Imp. Fanny of Bella 159305	A	117	May	928.9	4.10	38.08	4136.2	182.46
†Imp. Poundstock of Fairyland 161895	C	92	May	907.1	5.71	51.80	2778.0	143.93
†Imp. Primrose of Fairyland 161896	C	121	May	913.6	5.25	47.96	4123.8	217.48
†Imp. Sarnia's Dream V. 159302	A	109	May	1296.7	4.69	60.82	4691.3	216.24

Manton, I. R., Everett, Ohio.

Cherub's Buttercup of Avalon 198739	G	29	Apr	903.0	4.10	37.02		
		60	May	1060.6	3.75	39.77	1963.6	76.79

s. Cherub's Royal Champion of Shorewood 79064 d. Buttercup's Jewel of Cumberland 85653 A. R. 13583

Cherub's Matilda of Avalon 175749	G	330	Apr	613.7	4.98	30.56	8133.6	397.07
Rose Rouge of Lincoln May 104120	A	7	Mar	312.0	4.30	13.42		
		37	Apr	1808.2	4.30	77.75	2120.2	91.17

s. Hesitator of Anna Dean Farms 27635 A. R. d. Billy's France's Rouge 44818 A. R 13674

Marsh, W. W., Marsh Farms, Waterloo, Iowa.

Cherigold of the Prairie 161088	B	4	Mar	126.0	4.37	5.51		
		34	Apr	1149.1	4.37	50.22		
		65	May	1250.0	4.89	61.13	2525.1	116.86

s. May Rose Cross of Gold of the Prairie 55406 A. R. d. Imp. Hayes Golden Cherry 13th 67871 A. R. 7558

Cherub's Daisy of Bonnie Doon 190867	G	252	May	935.7	5.67	53.05	7832.7	454.91
Cherub's Lily du Preel 206463	G	30	Apr	989.7	3.67	36.32		
		61	May	1189.7	4.40	52.35	2179.4	88.67

s. Cherub's Prince 41543 A. R. d. Imp. Kitchener's Lily du Preel 70243 A. R. 7742

Golden Blossom of the Prairie 107078	A	95	May	1748.0	4.47	78.14	5364.0	228.71
Golden Lily of the Prairie 163345	C	205	May	953.3	4.60	43.85	7834.8	353.57
Jonquil of the Prairie 176856	E	179	May	895.3	5.75	51.48	5175.1	266.60
*Larch Hill's Edna 129385	A	14	Mar	580.0	4.30	24.94		
		44	Apr	1371.2	4.30	58.96		
		75	May	1389.3	4.47	62.10	3340.5	146.00

s. Mixter May Chieftain 65208 A. R. d. Larch Hill's Edith 100499

Larch Hill's Lady Verbena 129382	A	336	May	958.4	4.90	46.96	11213.2	504.36
Larch Hill's Vivian 144573	B	322	May	1005.4	5.15	51.78	11390.2	559.08
My Jeanette of the Prairie 144889	B	140	May	1141.2	4.91	56.03	5750.7	257.77

Marshall, J. Albert, Marshallvale Farm, Kennett Square, Pa.

†Clover of Hurley-hurst 115465	A	143	May	1226.6	4.69	57.53	6048.7	273.42
†Huntsman's Hellen of Overlook 188574	G	297	May	469.5	6.99	32.82	4564.3	262.76
†Lily of Hurley-hurst 134855	A	269	May	647.7	5.67	36.72	6102.5	301.78
†Midday's Claire 181878	E	92	May	784.0	5.13	40.22	2505.0	127.32
†Valiant's Butter Cup 169767	E	273	May	536.5	6.32	33.91	5231.4	290.88
†Wasteland Betty 191971	G	259	May	590.7	5.82	34.38	4833.3	271.56
†Woodlawn's Polly 4th 180759	C	178	May	632.5	5.69	35.99	4538.4	241.26

Martindale Farms, St. Catharines, Ontario, Canada.

*Imp. La Fleur du Jardin of Martindale 119342	A	23	Mar	1152.1	4.12	47.47

s. Governor III. of Les Grantes R. G. A. S. 4089 P. S., A. R. d. La Fleur du Jardin XVIII. R. G. A. S. 11890 P. S.

Martiny, L. P., Chippewa Stock Farm, Chippewa Falls, Wis.

Blossom of Chippewa 140336	A	112	Mar	1563.4	5.08	79.42		
		142	Apr	1348.4	4.97	67.02	7147.8	350.83
Cherub's Duchy of Chippewa 197780	G	143	Mar	636.7	4.99	31.77		
		173	Apr	585.2	5.45	31.89	3888.3	205.16
Cherub's Promise of Chippewa 165672	D	192	Mar	684.4	4.37	29.91		
		222	Apr	667.8	4.59	30.65	6154.8	273.47

Cherub's Prudence of Chippewa 164506	D	76	Mar	1578.9	4.54	71.68	3968.9	180.19
Cherub's Roma of Chippewa 210442	G	16	Mar	361.4	5.65	20.42		
		46	Apr	909.9	5.25	47.77	1271.3	68.19
s. Proud Prince of the Prairie 69199 A. R.		d. Kitchener's Roma of Chippewa 180287						
Cherub's Velma of Chippewa 165673	D	46	Mar	1114.2	5.08	56.60	1675.9	86.43
Sadie of Chippewa 143527	C	295	Mar	643.3	4.73	30.43		
		325	Apr	621.0	5.46	33.91	9730.9	437.02
Massachusetts Agricultural College, Amherst, Mass.								
Admiration of Unkamet 194632	G	61	Apr	799.5	3.64	29.10	1690.8	73.67
Bay State May Nellie 185813	F	169	May	782.4	4.46	34.90	4645.8	203.30
Bay State May Nettie 185812	E	92	May	1243.9	4.39	54.61	3819.0	170.74
Bay State Rover's Nannette 214793	F	30	Apr	1139.9	4.23	48.22		
		61	May	1116.9	4.21	47.02	2256.8	95.24
s. Mixter Rover 65220 A. R.		d. The Earl's Princess 57600 A. R. 6454						
Bay State Rover's Princess 185610	F	145	May	802.6	5.47	43.90	4093.8	201.48
Dean's Nantaska Beauty 120249	A	279	May	653.9	4.84	31.65	8413.1	393.62
McAlpin, A. Heyward, Cauldalpin Farm, Convent Station, N. J.								
Pine Lane Queen Frances 192628	G	172	May	581.0	6.01	34.92	3548.4	206.36
McCall, C. S., Appin Farm, Bennettsville, S. C.								
Appin's Dairymaid 130271	A	166	May	743.3	5.45	40.51	4918.2	266.93
Appin's Emeranda 219812	E	73	Apr	871.7	4.88	42.54	2321.1	129.65
Appin's Lady Williams 178387	B	176	May	1147.6	5.67	65.07	7571.3	454.91
Beauty's Last 234400	G	227	May	570.3	5.66	32.28	4660.6	255.14
Foremost Fern of Appin 159569	C	229	May	775.4	4.95	38.38	7057.7	367.75
Upland's Joyce 162234	D	104	May	1018.4	5.36	54.59	3789.5	183.21
McCormick, Cyrus H. & Waddell, John L., Elm Farm, Deerfield, Ill.								
Fashion of Maplelawn 173135	D	110	Apr	1149.7	4.60	52.89	4527.3	209.22
Masher's Pride of Maple Hill 160640	C	23	Nov	1036.5	4.40	45.61		
		54	Dec	1371.9	3.40	46.64		
		85	Jan	1249.3	3.99	49.85		
		114	Feb	1027.9	4.58	47.08		
		145	Mar	1079.0	4.40	47.48		
		175	Apr	1016.9	4.37	44.44		
		206	May	1039.1	4.37	45.41	7820.6	326.51
s. Coventry Foam's Masher 73637 A. R.		d. Rex's Pride of Maple Hill 124027 A. R. 19333						
May Rose of the Linden's 119661	A	148	Apr	1019.3	4.94	50.35		
		179	May	991.8	5.06	50.19	6845.1	328.16
Meadowood's Beldame 194463	F	12	Feb	287.9	4.50	12.96		
		43	Mar	882.2	4.50	39.70		
		73	Apr	832.6	4.64	38.63		
		104	May	824.6	4.60	37.93	2827.3	129.22
s. Hannibal of Crystal Stream 39026 A. R.		d. King's Beldame of Four Pine 111671 A. R. 16872						
†Royal's Duchess of Maple Hill 98604	A	100	Apr	1009.7	4.80	48.47		
		131	May	1030.1	4.43	45.63	4351.2	202.65
McCullough, W. Marvin, Orleton Farm, Lexington, Ky.								
David's Daughter Hilda 130206	A	102	May	931.1	3.93	36.59	3014.4	121.42
Golden Horn's Maud of Maple Lane Farm 188188	F	121	May	1151.0	4.55	52.37	4453.4	212.30
Lovetta's Iris 182935	G	326	May	515.1	5.60	28.85	7318.2	379.11
Pretty Lucy of Orleton Farm 202948	G	81	May	1039.9	4.90	50.96	2597.5	123.69
Sheila's Princess 111874	A	330	May	1226.8	4.86	59.62	13879.6	717.52
Spotswood Butter Cup 212936	G	81	May	1015.8	4.69	47.64	2539.4	115.45
Sweet Miss Mary of Oakhurst 116857	A	92	May	1486.3	4.06	60.34	4270.7	183.74
McIntosh, James L., Clover Farm, Dovesville, S. C.								
Adventurer's Juliet of Clover Farm 203636	G	17	Mar	533.8	5.10	27.22		
		47	Apr	1004.8	5.17	51.95		
		78	May	823.1	5.22	42.97	2361.7	122.14
s. Glenwood's Adventurer 64702		d. Julia of Clover Farm 153346						
Bella of Locust Grove 90443	A	17	Mar	649.8	4.55	29.57		
		47	Apr	1312.6	4.55	59.72		
		78	May	1289.4	5.00	64.47	3251.8	153.76
s. Soso's Alderney of Oak Ridge 31008 A. R.		d. Bella of Pomeroy 35740 A. R. 11153						
Jean of Clover Farm 204740	G	30	Apr	1039.1	4.68	48.63		
		61	May	1094.3	4.88	53.40	2133.4	102.03
s. Grapelawn Holliston 104981		d. Rouge of Clover Farm 153348						
McLoughlin, John E., Bonnie Brae Farm, Clinton, N. Y.								
Bonnie Brae Anita 166598	F	341	May	508.7	6.51	33.12	8238.9	473.43
Bonnie Brae Sylvia 214156	G	231	May	936.0	3.90	36.50	7606.0	318.18
Cora's Royal Fancy of Bonnie Brae 199426	F	274	May	572.1	6.23	35.64	6096.3	367.91
Daybreak of Bonnie Brae 147792	B	188	May	950.4	4.97	47.23	6965.8	365.16
Easter Queen of Forest Hill 116948	A	186	May	1262.0	4.73	59.69	8390.8	402.58
Gerar Mary Jane 2d 129299	A	365	May	124.6	5.61	6.99	13527.8	790.2
Prue of Bohemia's Maid 140149	A	223	May	1131.1	5.38	60.85	9804.6	527.03
Rilma of The Inlet 191107	F	305	May	752.3	5.13	38.59	8695.6	425.37
Mendenhall Bros., Mendenhall Bros. Dairy Farm, High Point, N. C.								
Milly's Opal 200319	G	196	May	722.4	5.68	41.03	4704.6	242.00
Merrill, S. M., Argilla Farm, Ipswich, Mass.								
Argilla Faith 160223	E	365	Apr	92.2	6.29	5.80	13221.1	695.4
Argilla Louise 181718	G	336	May	821.1	6.09	50.00	10415.9	587.03
Argilla May Faithful 203555	G	14	Apr	407.7	4.72	19.24		
		45	May	980.1	4.72	46.26	1387.8	65.50
s. Westview May King 99561		d. Argilla Faith 160223 A. R. 19464						
Argilla Nora 181716	G	311	May	940.4	5.27	49.56	10200.3	509.50

Argilla Queen Ann 181717	G	332	May	773.4	6.19	47.87	8877.1	504.97
Brookfield Wyoming 180451	A	348	May	747.4	5.71	42.68	13143.8	699.15
Mixter Royal Sunbeam 167666	D	6	Apr	227.9	4.39	10.00		
		37	May	1206.1	4.39	52.95	1434.0	62.95
s. Mixter May Royal 65203 A. R.	d. Yeoman's Mixter Moonbeam 58069 A. R. 4743							
Michigan Agricultural College, East Lansing, Mich.								
Michigan Rexina 133180	B	365	Mar	278.8	5.04	14.05	12200.4	554.6
Millay Bros., Richmond, Maine.								
Fashion's Pride of Millay Homestead 184608	E	92	May	1045.5	5.59	58.44	3199.7	179.49
Lakewood Clarissa Ann 199946	C	138	May	1330.9	5.30	70.54	6276.9	304.10
Lakewood Rebecca 166887	A	138	May	1315.1	5.26	69.17	6295.7	299.07
Mabel's Jewel of Millay Homestead 152358	C	274	May	955.8	6.44	61.55	10358.3	597.85
Mabel's Omega of Millay's Homestead 175543	F	305	May	735.2	7.18	52.79	8563.3	542.12
Mazie Lucree of Millay's Homestead 110456	A	336	May	1047.2	6.16	64.51	12973.2	719.97
Mazie's Pride of Millay's Homestead 152354	B	73	May	1327.9	5.23	69.45	3155.5	159.00
Raven's Queen of Millay's Homestead 152355	C	365	May	200.5	7.67	15.38	9267.7	537.3
Miller, B. D., Bethany Homestead Farms, Honesdale, Pa.								
Imp. Archer's Lady Gazelle 192397	A	165	May	1093.7	4.69	51.29	7379.0	311.23
Beechford's Lady 164206	D	203	May	1026.3	5.20	53.37	7722.3	404.30
Imp. Bessie VI. of Les Mielles 226874	F	90	May	1159.3	4.31	49.97	3206.0	143.58
Cherub's Valentine of the Prairie 170807	E	289	May	475.8	5.45	25.93	7453.6	327.63
Clarendale Ellen 102743	A	138	May	1042.5	5.04	52.54	4990.4	247.57
†Cora of River Ravine Farm 152029	B	135	May	958.8	4.99	47.84	4555.0	215.72
Cream of Nettle Hill 2d 101287	A	138	May	1079.0	4.54	48.99	5558.3	233.90
Imp. Dairy Dolly's Beauty 182372	C	316	May	793.4	5.66	44.91	9930.9	493.03
†Imp. Delight's Slogan of La Croute 214448	D	183	May	1094.4	4.43	48.48	7429.9	316.74
Edgemere Florence J. 129668	A	365	May	381.2	5.07	19.33	9186.9	424.2
†Fritzlyn Dollar Princess 149403	B	97	May	1192.5	4.92	58.67	3758.9	195.51
Fritzlyn Lady Rose 135737	A	365	May	404.5	6.00	24.27	9520.0	477.7
Homestead Milk Maid 186684	F	192	May	1024.8	5.23	53.60	6396.4	324.11
Langwater Hayes Daisy 177726	D	69	May	1550.0	4.55	70.53	3306.0	155.87
Merry Milk Maid 91800	A	365	May	547.5	5.36	29.35	16711.3	801.4
Miller, John A., Meadowbrook Farm, Nazareth, Pa.								
Buttonwood's Jeannette 167125	D	203	May	1259.5	3.64	45.85	8851.6	333.43
Imp. Fanny of the North 226876	F	11	Apr	309.5	5.83	18.04		
		42	May	1076.3	5.83	62.75	1385.8	80.79
s. Imp. Bickleigh Nobleman 110902 A. R.	d. Lula of the Hall R. G. A. S. 17192 P. S.							
Fritzlyn Pearl 130465	A	365	May	333.8	5.43	18.13	11727.8	617.4
Fritzlyn Senecta May Rose 168031	D	128	May	966.8	4.70	45.44	4195.1	182.78
Fritzlyn Spotted Lily 163221	D	173	May	909.7	5.00	45.49	5636.2	276.54
Fritzlyn Trequean Pearl 168030	D	122	May	1378.5	4.41	60.79	5662.2	258.68
†Stony Hill Lily 132935	A	59	May	1726.4	3.41	58.87	3287.0	127.54
Upland's Marilyn 160532	E	365	May	286.6	5.54	15.88	8891.9	459.8
Imp. Violet of the Lohiers II. 226858	D	20	Apr	835.0	3.83	31.98		
		51	May	1415.6	3.83	54.22	2250.6	86.20
s. Quin II. des Ruettes R. G. A. S. 4715 P. S.	d. Violet of the Lohiers R. G. A. S. 2110 P. S.							
Miller, Minnie W., Thousand Springs Farm, Wendell, Idaho.								
Bernice of Thousand Springs 204625	G	79	May	1359.6	4.11	55.88	3340.8	135.13
Bertha of Thousand Springs 196859	G	152	May	975.5	4.54	44.29	4819.3	218.30
Janet of Thousand Springs 183099	F	346	May	737.3	5.18	38.19	8842.4	426.41
Portia of Thousand Springs 175074	E	92	May	1716.9	4.77	81.90	4988.6	234.91
Tinker Belle of Thousand Springs 196856	F	73	May	972.9	4.85	47.19	2257.9	106.18
Miller, S. W., Hillside Farm, Mount Ulla, N. C.								
Beauty Grace Glenwood 200767	G	31	Mar	802.8	4.49	36.05		
		61	Apr	784.8	4.75	37.28	1587.6	73.33
s. Beauty's Duke Vimiera 91488	d. Jennett Glenwood 3d 144006							
Harvester's Silverrene 187280	G	305	Apr	460.6	5.76	26.53	5362.5	282.90
Lady Linden Belle 127944	A	182	Apr	615.0	4.40	27.06	4214.3	186.72
†Silverrene's Nancy Hanks 169893	D	186	Apr	656.6	5.34	35.06	4274.0	224.99
Moon, William H., Company, The, "Boulder Wood," Morrisville, Pa.								
Boulderwood Achilla 233328	G	279	Apr	486.1	5.97	29.02		
		310	May	521.1	6.10	31.79	5588.7	293.46
Moore, E. A., Moorland Farm, New Britain, Conn.								
Marcheta 182210	E	39	Mar	1155.2	4.43	51.18		
		69	Apr	1213.2	3.99	48.41		
		100	May	1131.5	3.28	37.11	3758.7	150.18
Moorland Amiable Dairymaid 239969	G	172	Apr	922.1	4.84	44.63		
		203	May	972.4	4.63	45.02	6278.5	301.78
Moorland Amiable Pollyanna 178384	A	111	Apr	1018.6	5.04	51.34		
		142	May	1030.7	4.90	50.50	4978.9	243.13
Moorland Happy Margaret 232467	G	335	Apr	844.6	4.30	36.32	9849.0	423.28
Princess May of Moorland Farm 195473	B	124	Apr	1175.2	4.72	55.47		
		155	May	1255.8	4.15	52.12	6539.0	299.09
Morawetz, Alfred, Moravista Farm, Elm Grove, Wis.								
Moravista Lily 161767	E	365	May	273.3	5.54	15.14	8268.8	406.6
Morlock, August, Watervliet, Mich.								
†Itasca Flo Cherub 202923	G	105	Apr	631.6	5.55	35.05		
		136	May	554.2	5.76	31.92	2923.8	151.72

†Lady Jane of Richland 185290	E	19	Mar	899.4	4.44	39.93		
		49	Apr	1491.0	4.45	66.35		
		80	May	1487.0	4.20	62.45	3877.4	168.73
s. Jonah's Choice 81383	d. Naomi of Richland 149987							
†Princess Lady May Rose 164157	C	142	Apr	879.4	6.47	56.90		
		173	May	909.7	5.80	52.76	5145.3	294.32
Morris, Effingham B., Bolton Farm, Bristol, Pa.								
†Alexis' Amie of Bolton 134993	A	302	May	172.1	4.35	7.49	5429.5	247.20
Cyclop's Rayolin 179010	F	365	May	24.4	4.58	1.12	10375.9	443.4
Dimple of Bolton 186230	G	363	May	411.7	5.63	23.18	5306.1	.295.39
*Nancy Lee of Bolton 160383	C	31	May	1448.2	4.36	63.14		
s. Mixter Inspiration 75832	d. Pattie's Bonnie Belle 98821 A. R. 14540							
†Ora's Eva 156981	C	282	May	406.9	5.13	20.87	5886.9	281.99
†Resolute's X ray of Harriton 223094	D	22	Apr	646.1	4.50	29.07		
		53	May	984.9	4.19	41.27	1631.0	70.34
s. Lone Pine Resolute 80438	d. X ray of Harriton 107938 A. R. 13668							
†Ultra Violet of Bolton 195056	G	22	Apr	533.0	5.20	27.72		
		53	May	811.9	4.93	40.03	1344.9	67.75
s. Bolton's Dimple King 88331	d. Ultra Valentine of Woodburn 147547							
Nichol, Frank D., Guernsey Dale Farm, New Cumberland, W. Va.								
†Princess Financier 152131	A	209	May	614.0	4.99	30.64	5165.3	277.22
North Dakota Agricultural College, Agricultural College, N. Dak.								
Nakota Cherub Bopeep 205049	F	72	May	890.6	4.40	39.19	2178.7	100.51
Nakota May Cherry 205048	F	99	Apr	826.6	4.10	33.89		
		130	May	799.5	4.45	35.58	3593.8	148.25
Ober, Agnes R., Bridalwreath Farm, West Salem, Ohio.								
Jeff's May of Bridalwreath Farm 194926	G	324	Apr	701.2	5.13	35.97		
		355	May	678.3	4.72	32.02	8410.9	398.60
Ober, Reuben A., Bridalwreath Farm, West Salem, Ohio.								
Five Points' Sallie 158090	C	211	Apr	1146.6	5.03	57.67		
		242	May	1233.6	4.65	57.36	9829.5	479.56
Ohio State University, Columbus, Ohio.								
Ohio's Royal Patsy 194388	G	260	May	640.3	5.35	34.26	6087.9	316.14
Ordway, C. D., Kenwood Farm, Shelburne, Vt.								
†Kenwood's Zeta Empress 194536	G	289	Apr	506.7	6.09	30.86	6414.8	326.13
Oregon Agricultural College, Corvallis, Oregon.								
Katonahess Goldie 122373	A	88	May	841.0	4.26	35.83	2632.9	103.60
Orn, C. J., Orndale Farm, Barron, Wis.								
Orndale Ultra Gay Lass 124354	A	258	May	773.7	5.83	45.11	6911.5	399.64
Orndale Ultra Lilly 122834	A	162	May	806.0	4.70	37.88	5137.4	245.48
Orton, Edward, Jr., Marilea Farm, Upper Sandusky, Ohio.								
Daisy of Spring View 211629	E	112	May	1318.1	4.29	56.55	4980.9	204.62
Highland Opal 184034	G	365	May	220.4	5.13	11.31	9766.2	460.1
Marie of Brookside 151715	B	90	Apr	1038.7	4.39	45.60	3323.6	142.28
Pauline of Shady Lawn Guernsey Farm 96386	A	365	May	71.4	5.80	4.14	15790.5	806.6
Sweet Springs Lily 193963	G	227	May	891.3	4.74	42.25	6535.9	293.83
Warrior's Pet of Buena Vista 184929	G	287	May	910.3	4.89	44.51	8837.1	380.52
Osborne, Florence, Osborne Farms, Canton, N. C.								
Queen's Bopeep 155811	C	151	Apr	1045.6	4.61	48.20		
		182	May	1063.2	4.61	49.01	6631.1	278.40
Osborne, H. Arthur, Osborne Farms, Canton, N. C.								
Eliza Gale of Garden Creek 99727	A	190	Apr	1248.4	5.00	62.42		
		221	May	1252.1	5.43	67.99	10139.0	544.34
Sophie of Garden Creek 90934	A	83	Apr	1777.9	4.90	87.12	4919.5	252.42
Osborne, M. Louisa, Osborne Farms, Canton, N. C.								
Louisa Avaline of Garden Creek 221470	E	211	Apr	845.7	4.82	40.76		
		242	May	808.6	5.06	40.92	8450.2	399.64
Maxine of Garden Creek 191370	A	70	Apr	1811.2	4.32	78.24		
		101	May	1801.7	4.58	82.52	5910.6	260.48
*O'Dear of Garden Creek 127659	A	27	Apr	942.5	5.07	47.78		
		58	May	1315.7	5.47	71.97	2258.2	119.75
s. Lansdowne 18853 A. R.	d. Alderney's Purity of Oak Ridge 50944							
Park, Lewis A., "Hillside," Sewickley, Pa.								
†Shadyside's Surprise 179161	D	31	May	870.0	5.02	43.67		
s. Ne Plus Ultra of Shadyside 61343 A. R.	d. Village Farm's Surprise 92694 A. R. 11382							
†Shadyside's Ultra Lady 187948	E	31	May	811.1	4.33	35.12		
s. Shadyside Ultra Surprise 86342	d. Mixter Glen Lady of Capitol View 103546 A. R. 15529							
Parker, Maida E., Sunnyside Farm, Dowagiac, Mich.								
†Clarette of Smallidge Farm 2d 148953	A	107	May	1128.2	5.50	62.05	4050.3	227.02
†Elizabeth Jane of Oronoko 138963	A	204	May	663.2	4.96	32.89	4978.3	247.21
†Imp. Fay of Ville Baudu 183720	A	151	May	1271.3	4.55	57.84	6415.1	301.21
†Inez of Smallidge Farm 145549	A	26	Apr	1148.6	6.02	69.15		
		57	May	1627.8	4.87	79.27	2776.4	148.42
s. Royal's Prince of Maple Hill 60548 A. R.	d. Doreen of Smallidge Farm 101212 A. R. 14354							
Imp. Likely Micheline III. 226866	G	305	May	830.1	4.75	39.43	8157.9	391.33
†Rex's Pride of Maple Hill 124027	A	106	May	1005.7	5.98	60.14	3924.2	211.37
†Sunshine Girl of Moore Farm 133115	A	229	May	965.1	4.45	42.95	7587.6	315.48
Sweet Springs Ultra Pride 152039	C	285	May	592.7	4.60	27.26	8552.4	362.77

Payson, Herbert, Thornhurst Farm, Portland, Maine.								
†Thornhurst Enchantress 176108	E	120	May	608.9	4.76	28.98	2461.4	112.75
Peck, E. C., Avalon Farm, Macedonia, Ohio.								
Avalon's Golden Maid 178282	E	74	May	1091.3	4.19	45.73	2588.3	117.96
Cherub's Daisy of Avalon 175748	F	255	May	832.0	4.73	39.35	7291.7	363.67
Cherub's Doris of Avalon 173055	D	100	May	1257.3	3.90	49.03	3992.7	156.42
Cherub's Star of Avalon 186781	G	317	May	657.4	4.98	32.74	7746.6	389.20
Dairy Maid of Avalon 121927	A	343	May	661.7	5.74	37.98	9575.2	475.08
Doris's May Sequel of Avalon 109819	A	252	May	549.6	4.57	25.12	7142.7	346.96
Godolphin Charlotte of Avalon 87617	A	240	May	1320.4	4.30	56.78	9869.2	460.99
Jewel's Matilda of Avalon 135558	A	90	May	1130.4	4.74	53.58	3120.2	145.81
Jewel's May Secret of Avalon 156659	D	284	May	914.1	4.43	40.49	8687.5	441.29
May King's Vrangue's Doris 2d 162971	D	119	May	904.1	4.88	44.12	3780.5	193.10
May Sequel's Robin 118146	A	305	Apr	729.6	5.24	38.23		
		336	May	765.1	5.27	40.32	9643.5	471.91
Picotte's Star of O'Klare 100979	A	138	May	1278.0	4.47	57.13	5808.7	261.28
Pride's May Rose of Avalon 173053	D	96	Apr	1160.0	4.62	53.59		
		127	May	1106.9	4.67	51.69	4749.9	214.49
Vrangue's Doris of Avalon 2d 173054	D	176	May	1034.2	4.61	47.68	6488.6	297.55
Pedigreed Seed Company, Hartsville, S. C.								
Cavalier's Sunbeam of Clover Farm 205007	E	213	May	867.4	5.61	48.66	6494.9	373.68
Coker Double Golden Carnation 171834	E	92	May	934.6	5.59	52.24	2931.6	162.18
†Coker Golden Sweetbriar 171832	D	70	May	1192.1	5.32	63.42	2733.4	138.48
Coker Rose Pink 196394	G	253	May	587.3	5.44	31.95	5393.1	285.60
Coker Silver Grape 187467	G	285	May	821.2	6.18	50.75	8381.8	496.21
Hazelwood's Daisy 210212	G	337	Apr	612.4	5.05	30.93		
		365	May	572.2	4.94	28.27	9971.2	485.4
Holliston's Oakhurst Betty 241926	F	150	May	922.7	5.03	46.41	4706.6	236.60
Holliston's Oakhurst Buttercup 241927	G	50	May	1076.0	4.80	51.65	1697.6	80.49
Mimosa Calendar 2d 231523	D	177	May	1303.1	4.79	62.42	8464.5	398.03
Mimosa Gaiety 231522	D	336	May	780.0	5.97	46.57	9723.7	558.77
Mimosa Rose 231525	E	274	May	564.4	5.71	32.23	7327.0	360.81
Peirce, Phil W., Prosit Farm, Winchester, N. H.								
†Prosit Farm Ann 137527	A	305	May	262.3	6.81	17.86	6862.1	383.3
†Prosit Farm Zoe 124731	A	225	May	618.2	5.40	33.38	5443.7	282.63
†Prosit's Princess Pat 200907	G	107	May	651.1	4.90	31.90	2369.9	111.47
†Prosit's Two Bits 171488	D	230	May	617.6	5.85	36.13	5351.2	290.38
Pelouze, William Nelson, "Alta Vista," Lake Geneva, Wis.								
Foremost's Celeste 197808	G	151	May	1037.3	4.20	43.57	4898.2	225.41
Ma Chere Midday 110033	A	234	May	983.7	4.97	48.89	7598.4	376.79
Ultra Cinnamon of Alta Vista 191748	G	242	May	928.2	4.61	42.79	7350.6	336.54
Ultra Dorothy of Alta Vista 191750	G	255	May	793.0	4.96	39.33	6811.7	305.60
Ultra Jubilina of Alta Vista 191751	G	130	May	804.0	5.59	44.94	3794.9	196.49
Pemberton, W. D. 'Urban, Marymede Farm, Summerville, S. C.								
Appin's Dorcas 191376	B	63	May	1222.0	4.32	52.79	2681.7	116.58
Person, E. S. & Kann, R. W., Minot, N. Dak.								
May Rose Polly of Minot 112799	A	330	May	718.4	5.22	37.50	11304.4	544.38
Princess Carrie of Minot 170933	E	339	May	771.5	5.81	44.82	11176.1	579.79
Phillips, C. A. & Son, Willow Brook Farm, Victor, N. Y.								
†Dora of Owasco Lake 165801	C	15	Mar	513.5	3.85	19.77		
		45	Apr	1023.4	3.85	39.40		
		76	May	1110.9	3.95	43.88	2647.8	103.05
s. Edgemere Cramond 82488	d. Premier's Janette 127258							
†Genevieve of Owasco Lake 186848	E	15	Mar	595.3	4.45	26.49		
		45	Apr	1149.7	4.45	51.16		
		76	May	1082.1	4.20	45.45	2827.1	123.10
s. Wedgemere Hero 66352	d. Premier's Genevieve 139285							
†Imp. Jessica of the Fontaines 188439	C	90	Apr	854.3	5.15	44.00		
		121	May	800.6	4.45	35.63	3751.8	183.90
†Marigold of Owasco Lake 186849	E	99	Apr	869.2	5.65	49.11		
		130	May	883.0	5.05	44.59	3855.2	206.41
†Oaks Farm Aida 196340	G	81	Apr	631.8	5.61	35.44		
		112	May	658.3	5.24	34.49	2413.9	128.37
†Oaks Farm Aldieno 197718	G	84	Apr	837.1	4.85	40.60	2488.7	116.68
†Oaks Farm Antoinette 196334	F	81	Apr	594.5	6.15	36.56		
		112	May	610.7	5.55	33.89	2275.5	128.35
†Imp. Polly of the Trigale 207144	E	22	Mar	708.0	4.29	30.37		
		52	Apr	928.5	4.29	39.83		
		83	May	906.0	4.50	40.77	2542.5	110.97
s. Chieftain of Les Chevaliers R. A. A. S. 276 P. S.	d. Ginger II. R. A. A. S. 854 P. S.							
Prentice, E. Parmalee, Mount Hope Farm, Williamstown, Mass.								
*Mount Hope Maida 155062	B	25	Apr	1017.6	3.89	39.58		
		56	May	1254.5	3.89	48.80	2272.1	88.38
s. Mount Hope Pride 65425 A. R.	d. Langwater Elegy 117251 A. R. 17036							
Mount Hope Manon 170747	F	255	Apr	806.8	5.63	45.42		
		286	May	805.2	5.29	42.60	7754.6	395.87
Mount Hope Matilda 183270	F	180	Apr	1118.6	4.80	53.69		
		211	May	1190.3	3.86	45.95	7860.2	363.41
Mount Hope Mayflower 163579	E	305	Apr	466.7	5.72	26.70		
		336	May	112.5	5.81	6.54	7119.4	391.19
Pyle, E. Baker, Brightside Farm, Phoenixville, Pa.								
Abbeyleix Hester 154505	C	244	May	589.0	5.36	31.57	6819.8	352.16

†Abbeyleix Isabelle 170789	D	133	May	1278.0	4.74	60.58	5813.1	268.86
Brightside Star 194835	G	287	May	657.4	5.50	36.16	7022.5	372.40
Brightside Starling 195454	G	229	May	738.8	5.60	41.37	5728.5	301.22
Marmion's Gentle Julia 164283	B	331	Apr	690.2	6.74	46.52		
		362	May	736.2	5.11	37.62		
		365	June	70.9	5.11	3.62	12154.9	654.6
Winneconne Belle 130089	A	303	May	665.3	4.70	31.27	8272.6	378.12
Rea, Henry R., Mrs., Farmhill Dairy, Sewickley, Pa.								
Antoinette's Queen of Farmhill 160014	B	143	May	851.0	5.36	45.61	4826.0	215.87
Betty Ann of Farmhill 160017	E	360	May	800.4	5.89	47.14		
		365	June	123.3	5.89	7.26	11311.9	581.0
Raider's Primrose of Farmhill 200663	G	177	May	667.0	6.13	40.89	4142.3	229.82
Raider's Wild-Rose of Farmhill 200662	G	61	May	971.3	4.69	45.55	1822.3	91.67
Reinwald, William F., Wheeling, W. Va.								
Raider's Rilma of Guernsey Home Farm 131301	A	22	Apr	779.6	4.70	36.64		
		53	May	1120.6	4.74	53.12	1900.2	89.76
s. Hayes Raider of Waddington 36355		d. Miss Rilma of Edgewater 77255						
Rice, W. B., Est., Fox Run Farm, Peterboro, N. H.								
†Fox Run Diana 199293	G	154	May	558.3	5.21	29.09	3177.2	158.17
Richey, J. T., Cascade Farm, Boring, Oregon.								
Cascade Beauty 113785	A	11	Mar	428.0	4.95	21.19		
		41	Apr	1370.0	4.95	67.82		
		72	May	1479.0	4.85	71.73	3277.0	160.74
s. Red Wing Yeoman's King of the May 52859		d. Cascade Fern 76529 A. R. 10472						
Cascade Belle 145408	B	237	May	675.1	5.85	39.49	6682.6	378.89
Cascade Brunette 164291	D	192	May	698.4	5.20	36.32	4975.4	252.81
Cascade Perfection 164292	D	205	May	846.8	5.31	44.97	7372.0	356.58
Cascade Purity 184779	E	11	Feb	393.9	5.01	19.73		
		42	Mar	1005.6	5.01	50.38		
		72	Apr	1084.5	4.76	51.62		
		103	May	1087.7	5.25	57.10	3571.7	178.83
s. Fircrest La France Rival 77252		d. Imp. Mallett's Brunette 107367 A. R. 11985						
Cascade Vanity 203994	G	13	Mar	405.1	4.90	19.85		
		43	Apr	942.0	4.90	46.16		
		74	May	919.5	4.67	42.94	2266.6	108.95
s. Beechwood Zero King 101528		d. Cascade Belle 145408						
Cascade Verbena 132370	A	222	May	899.4	5.15	46.32	7703.7	375.25
Ridge, H., Ridgelawn Farm, Whitewater, Wis.								
Hambro's Marie 122767	A	279	May	682.6	6.20	42.32	8048.1	470.14
King's May Belle 189115	G	292	May	663.0	5.37	35.60	7929.0	425.12
Riford, L. S. & Staples, T. M., Auburn, N. Y.								
Greystone Juliet 202977	G	142	May	726.8	5.05	36.70	3643.0	170.84
Priscilla of Brookside 185959	F	151	May	970.0	4.31	41.81	5184.4	195.57
Victor's Princess Rosendale 128300	A	244	May	707.9	4.86	34.40	7064.0	365.63
Roesler, Walter, Pine Lane Farm, Great Barrington, Mass.								
Daisy's Ruby of Maple Park 108269	A	232	Mar	788.4	4.61	36.35		
		262	Apr	768.1	4.48	34.41		
		293	May	810.3	4.35	35.25	8938.2	398.70
Pine Lane Lucy 179101	G	365	Mar	77.0	6.56	5.05	8115.3	442.0
Pine Lane May Gold 179102	F	174	Mar	1074.0	5.48	58.86		
		204	Apr	1014.0	5.56	56.38		
		235	May	1092.7	4.95	54.09	8679.5	459.73
Pine Lane Ultra Bessie 115980	A	188	Mar	1354.5	5.49	74.36		
		218	Apr	1183.5	5.30	62.73		
		249	May	1241.9	4.96	61.60	11435.7	583.22
Ruehs, Ernest W., Rosemont Farm, Caledonia, Mich.								
†Annalene of Alenedale 117243	A	197	May	837.6	6.23	52.18	6149.0	361.92
May King's Lady of Valley View 138484	A	224	Apr	740.0	5.92	43.81		
		255	May	759.9	4.60	34.96	9458.3	424.99
†Rosemont Genevive 179646	E	139	May	698.1	5.21	36.37	4068.4	206.70
†Rosemont Irene 198435	G	161	May	715.0	5.15	36.82	3975.0	198.48
†Rosemont Madge 146737	B	191	May	894.1	4.85	43.36	6224.9	299.36
Rueping, F. J., Corium Farm, Inc., Fond du Lac, Wis.								
Corium Aggie's Ethel 161942	D	311	May	251.5	5.81	14.61	8665.8	433.73
Corium Erma's Fawn 166896	D	7	Mar	240.4	4.79	11.52		
		37	Apr	1140.1	4.25	48.45		
		68	May	1064.5	4.59	48.86	2445.0	108.83
s. Cherub's Prince 41543 A. R.		d. Erma's Dolla 76864 A. R. 9354						
Corium Nellie's Greta 187874	F	236	May	825.7	4.73	39.06	7578.4	335.60
Corium Pride's Helma 210348	G	8	Mar	243.3	4.60	11.19		
		38	Apr	1140.4	4.34	49.49		
		69	May	1179.3	4.45	52.48	2563.0	113.16
s. Birchfield Pride of the May 59106 A. R.		d. Erma's Dolla 76864 A. R. 9354						
Genevieve Rose Maid 140150	A	89	May	1312.2	4.54	59.57	3788.4	164.04
Proud Dora of Echo Glade 151373	A	83	Apr	1668.6	5.29	88.27		
		114	May	1621.9	5.68	92.12	6458.3	327.06
Runnals, George A., Oneonta, N. Y.								
Horseshoe France 202437	F	132	Apr	921.9	4.76	44.90	4558.8	218.43
Russell, B. F. W., Old Town Farm, Peterboro, N. H.								
Ariel of Old Town Farm 79381	A	318	May	531.6	5.54	29.45	9202.8	424.51
†Milkmaid of Old Town Farm 213211	D	192	May	675.4	5.77	38.97	5145.0	300.17

Russell, George C., Russellhurst Farms, Willoughby, Ohio.								
Russellhurst Golden Jane 194222	G	213	May	785.7	4.25	33.39	5233.1	224.65
†Russellhurst Kitty 143135	A	121	May	1183.2	4.95	58.57	5049.4	245.61
Sanford & Cartner, Twin Brook Farm, Mocksville, N. C.								
*Little Jane's Junie Ann 157119	B	20	Apr	949.2	4.93	46.80		
		51	May	1614.5	4.38	70.72	2563.7	117.52
s. Itchen's King of Chilmark 42477 A. R.		d. Little Jane of Beall-mont 118789						
Scheidhauer, H. J., Fawnwood Farm, Rhinelander, Wis.								
†Queen's Blossom of Fawnwood 175886	D	30	Apr	1011.2	4.40	44.49		
		61	May	1075.7	4.18	44.96	2086.9	89.45
s. Linwood's Frenchman 65998		d. Belle of Rhinelander's Queen 129542						
Belle's Pride of Fawnwood 175887	E	216	May	150.1	5.22	7.84	5796.1	261.93
Schneider, William, Square Deal Dairy Farm, La Plata, Mo.								
†Square Deal Gladys 148200	B	258	Apr	234.3	5.94	13.92	6565.1	331.1
Square Deal June 194135	F	11	Feb	450.4	4.23	19.05		
		42	Mar	1401.7	4.23	59.29		
		72	Apr	1264.6	4.20	53.11		
		103	May	1148.5	4.82	55.36	4265.2	186.81
s. Macomo Gold Raiser 100928		d. Square Deal Gladys 148200						
Square Deal Long Lady 164729	D	240	May	556.0	5.60	31.14	5155.5	259.09
Square Deal Princess 135118	A	169	May	712.5	5.02	35.77	4836.4	226.79
Violet of Meadowlands 3d 132564	A	152	May	735.8	5.00	36.79	4473.3	220.16
Scoville, Robert & Herbert, Grassland Farms, Taconic, Conn.								
†Grassland Aloria 197445	G	81	Apr	938.9	4.26	40.00	3565.0	113.20
†Grassland Fawn Frances 129937	A	252	Apr	482.6	5.44	26.25	6630.9	320.27
†Grassland Honoria Alta 150047	C	268	Apr	1014.8	4.30	43.64	10362.3	425.67
†Grassland Marvoria 163671	D	142	Apr	776.8	4.55	35.34	4022.0	157.72
Grassland Portia 123228	A	186	Apr	1016.3	3.70	37.60	7860.2	282.56
†Grassland Serene 195007	G	121	Apr	694.8	4.44	30.85	3365.5	145.11
†Grassland Zelta 137611	A	171	Apr	789.8	4.11	32.46	5227.9	219.15
†Grassland Zenoria 185315	G	232	Apr	829.2	4.39	36.40	7059.6	283.39
Seger, C. B., Igloe Farm, Lynchburg, Va.								
Bessie Belle of Fairview 42834	A	365	Mar	355.3	4.79	17.02	15278.4	658.6
Maybelle of Bon Ayre 85072	A	349	Feb	375.5	5.97	22.42		
				110.8	4.68	5.19		
		365	Mar	383.4	4.68	17.94	11181.2	619.5
Seipt, Wilbur, Oakleaf Farm, Lansdale, Pa.								
†Ornament's Oddie of Friendship Farm 173279	D	92	May	1063.7	4.45	47.33	3244.2	144.16
Willow Creek's Autumn Star 157912	C	80	May	1223.1	5.23	63.97	3246.1	152.70
Shady Lane Farms Co., The, Columbus, Ohio.								
Golden's Odett 115657	A	226	May	763.0	6.45	49.21	6444.2	364.34
Itchen Queen of Longlane Farm 166175	D	157	May	1022.4	4.57	46.72	5422.5	263.44
Trevose Maid 76616	A	207	May	1185.5	4.02	47.66	8812.6	340.89
Welsh Hills Vimiera 162188	B	4	Apr	192.7	3.97	7.65		
		35	May	1485.4	3.97	58.97	1678.1	66.62
s. King Masher 5th 18361 A. R.		d. Imp. Rose III. of Vimiera 77345 A. R. 9952						
Shaw, Roy, Bonnie Bruk Farm, Ashland, Ohio.								
Brookdale's Midget 157205	B	141	May	1232.0	4.16	51.25	5596.4	275.94
Shaw, Roy, & Masters, G. H., Bonnie Bruk Farm, Ashland, Ohio.								
Five Point's Corinne 169116	E	210	May	788.7	5.37	42.35	6083.3	329.84
Sheehan, W. S., Pennbrook Farms, Kennett Square, Pa.								
†Boneka's Ruth Rose Secret 105682	A	245	Apr	610.3	5.55	33.87	5663.5	296.86
†Bonita of Pennbrook 168392	C	29	Apr	1062.9	4.96	52.72		
s. Nordman of Wasteland 55824		d. Colore Rose Secret of Boneka 107842						
†Cinderella of Pennbrook 188808	F	18	Feb	583.5	3.78	22.06		
		49	Mar	1057.6	3.78	39.98		
		79	Apr	996.6	3.64	36.28	2637.7	98.32
s. Royal of Pennbrook 89880		d. Rosina Joinet Secret 119464						
†Colore Rose Secret of Boneka 107842	A	31	Mar	1317.5	4.70	61.92		
		61	Apr	1186.4	4.63	54.93	2503.9	116.85
s. Golden Secret of Wellesley 48177 A. R.		d. Rosy Colore of Boneka 41686						
†Florence of Pennbrook 150821	C	293	Apr	558.5	5.41	30.21	7211.8	337.90
†Jessy Rose of Pennbrook 145858	A	31	Mar	1185.8	4.77	56.56		
s. Nordman of Wasteland 55824		d. Jean's Rose of Boneka 46852						
†Nora Rose of Pennbrook 146583	B	305	Apr	118.4	5.71	6.76	7337.4	334.4
†Polly of Pennbrook 168396	E	305	Apr	19.1	6.52	1.25	5762.3	285.8
Sherer, J. F., Red Top Farm, Little Compton, R. I.								
Red Wing of Red Top 133629	A	351	May	784.4	5.09	39.93	11435.3	531.90
Smedley, Walter, Penncrest Farms, Media, Pa.								
Lulu Kremo Spotswood of Buena Vista 92040	A	202	May	1483.7	4.59	68.10	10114.8	382.91
Roxie Bloom's May of Elmwood 106993	A	178	May	1218.1	4.50	54.81	8548.9	397.10
Smith, Clarence H., Robin Run Farm, Wycombe, Pa.								
†Robin Run's Eileen 194750	G	121	May	1060.6	5.38	57.06	4011.8	190.04
†Robin Run's Ella Lotta 194749	G	217	May	810.0	5.98	48.44	5677.7	306.96
Soquet, R., Allouez Guernsey Farm, Green Bay, Wis.								
†Allouez June Dorothy 184829	F	232	May	632.9	5.36	33.92	5090.1	278.83
Bob's Susan 88661	A	270	May	1020.4	5.08	51.84	11278.3	551.58
Pergue's Gloria Marie 106595	A	59	May	1302.2	4.42	57.56	2369.7	105.17

*Pergue's Golden May 106589	A	12	Mar	576.5	4.47	25.77		
		42	Apr	1666.4	4.47	74.49		
		73	May	1615.3	4.05	65.42	3858.2	165.68
s. Pergue's May King 28809 A. R.	d. Pergue's Golda Viola 90665							
Sparks, J. H., North View Farm, Advance, N. C.								
†Beauty of Oak Lawn 89187	A	166	May	1006.7	4.52	45.50	5384.8	257.60
†Mary Monday 130784	A	147	May	1118.9	4.78	53.48	5873.9	289.16
Princess of Lorraine 84472	A	159	May	898.6	5.29	47.54	5005.1	245.42
†Sunday's Sequel's Girl 201500	G	148	Apr	805.4	5.00	40.27		
		179	May	842.0	4.97	41.85	4879.0	245.98
Speidel, Joe, Jobetty Farm, Elm Grove, W. Va.								
Demonstrator's Jewel of Walgirty 228949	G	364	May	10.0	5.90	.59	9073.4	425.6
Nellie's France of Walnut Glens 3d 107213	A	30	Apr	1106.3	4.08	45.14		
		61	May	1120.0	4.71	52.75	2226.3	97.89
s. Ted of Walnut Glens 40488	d. Nellie's France of Walnut Glens 42427 A. R. 5367							
Imp. Pride II. of Blanches 109560	A	30	Apr	955.3	4.04	38.59		
		61	May	1034.1	4.42	45.71	1989.4	84.30
s. Imp. Duke of Vimiera 57641 A. R.	d. Mota VIII. of the Moulin R. G. A. S. 13604 P. S.							
Pride's Golden Glow of Twilight 153416	B	30	Apr	1104.0	3.62	39.96		
		61	May	1102.5	4.12	45.42	2206.5	85.38
s. Waddington Marcus 64503	d. Imp. Pride II. of Blanches 109560							
*Raider's Lady's Sensation of Woodland 171677	E	24	Mar	859.0	4.31	37.02		
		54	Apr	960.9	4.00	38.44		
		85	May	914.7	4.00	39.06	2734.6	114.52
s. Raider's Recorder of Waddington 45877 A. R.	d. Lady Grace of Guernsey Hill 63915							
Rosetta's Lady May of Waddington 146943	B	127	May	870.3	4.75	41.34	3921.0	178.44
Yuletide Lassie of Woodland 140874	C	365	May	406.1	5.19	21.08	10932.1	457.2
Spires, O. K., Verndale Farms, Burlington, N. Dak.								
Mildred's Glory of Verndale 184710	E	87	Apr	1083.9	5.03	54.52		
		118	May	1045.5	5.27	55.10	4401.4	217.43
Verndale's Delphine 145414	A	151	May	1084.8	5.27	57.17	5981.2	300.81
Sprague, P. W., Ram Island Farm, South Portland, Maine.								
Betty of Rami 243530	F	121	May	917.6	5.60	51.39	3709.6	204.98
Stackley, Herbert, Florencetine Guernsey Farm, Florence, S. C.								
Lyda's Favorite of Beall-mont 140072	A	209	May	1015.9	5.04	51.20	7832.8	368.55
Prince of Babylon's Daughter 203245	G	179	May	946.5	5.13	48.56	6000.0	300.40
Raymost Carrie of Florentine Farm 196348	G	291	May	670.5	5.29	35.47	7489.7	362.09
Stackley, J. F., Florencetine Guernsey Farm, Florence, S. C.								
Lou Dillon of Florentine Farm 190890	G	339	May	543.8	5.36	29.15	7850.3	388.19
Princess May of Florentine Farm 190891	F	168	May	765.8	4.67	35.76	4317.0	208.21
Stackley, J. J., Florencetine Guernsey Farm, Florence, S. C.								
Little Ann of Open Country 156321	A	77	May	1462.4	4.48	65.52	3646.3	170.78
Stevens, C. A., Maplewood Farms, Stillwater, Pa.								
Maplewood's Phyllis 191250	G	305	May	640.9	5.53	35.44	7396.9	353.39
Stevens, F. K., Mrs., Stonehouse Farm, Gladstone, N. J.								
†Stonehouse Twinkle 164164	C	133	May	788.9	4.04	31.87	3737.7	155.22
Stewart, J. H., Laneside Farm, Clear Lake, Wis.								
Beauty's Hopeful of Laneside 143680	A	7	Apr	259.8	4.50	11.69		
		38	May	1500.7	4.50	67.53	1760.5	79.22
s. Yeksadew's Kedge Anchor of Sunny Slope 49921	d. Beauty's Steara 51001							
Bo-Peep of Lonsdale 147237	A	158	May	989.6	4.79	47.40	5354.9	245.01
Chestnut Blossom of Lonsdale 117904	A	118	May	1570.9	3.79	59.54	6028.6	224.42
Ferndella of Laneside 204804	G	103	May	1177.5	4.20	49.46	3917.8	160.95
Pride's Primrose Select 98811	A	109	May	1333.1	4.67	62.26	4885.6	199.21
Victoria of Lonsdale 129130	A	26	Apr	1317.5	4.29	56.52		
		57	May	1777.4	3.74	66.47	3094.9	122.99
s. Yeksadew's Kedge Anchor of Sunny Slope 49921	d. Yeksa's Ferne of Lonsdale 76031							
Yeksa Girl of Lonsdale 154381	B	121	May	1251.3	5.10	63.82	5451.9	250.19
Stone, Carrie M., Great Hill Farm, Marion, Mass.								
*Great Hill's Charm 122963	A	17	Apr	590.0	4.67	27.55		
		48	May	1325.9	4.67	61.92	1915.9	89.47
s. Cramond Senator 61116 A. R.	d. Great Hill's Cherry Blossom 93385 A. R. 14378							
Great Hill's Elsie 187559	G	305	May	725.4	5.71	41.42	8105.5	406.58
Great Hill's Rainbow 117968	A	354	May	776.1	5.52	42.84	11532.5	578.55
Great Hill's Snowflake 185111	G	302	May	674.1	5.66	38.15	7099.2	364.26
Great Hill's Thistle 182328	G	288	Apr	660.2	6.48	42.78		
		319	May	746.2	5.08	37.91	8265.4	404.60
Great Hill's Woodbine 180902	G	270	May	828.8	4.95	41.03	8260.6	396.10
Major's Princess of Great Hill 177015	F	308	Apr	724.6	6.11	44.27		
		339	May	763.2	5.42	41.37	8870.5	426.21
Talmage, John F., Audley Farms, Mendham, N. J.								
Florham Theara 152974	C	260	May	1176.8	5.08	59.78	11597.8	603.84
Imp. Gay Lass of La Pointe III. 226844	A	323	May	1125.5	4.71	53.01	15960.7	708.91
Imp. Princess of Bickleigh 201431	B	308	May	1242.4	4.47	55.54	14744.7	640.26
†Silver Glenwood of Oaklee 119482	A	17	Jan	636.3	5.00	31.82		
		46	Feb	1185.3	5.00	59.27		
		77	Mar	1085.3	6.02	65.34		
		107	Apr	955.2	6.47	61.80		
		138	May	917.2	5.86	53.75	4779.3	271.98
s. Florham Don 29329 A. R.	d. Silver Jewel's Glenwood 57164							

†Snappyquops of Oaklee 173476	A	17	Jan	530.6	4.87	25.84		
		46	Feb	978.6	4.87	47.66		
		77	Mar	1039.1	5.19	53.93		
		107	Apr	969.5	5.59	54.20		
		138	May	949.5	5.33	50.61	4467.3	232.24
s. Don of Oaklee 42389	d. Gilt Edge of Oaklee 117973 A. R. 15850							
Imp. Unity's Molly 226848	B	354	May	231.8	5.53	12.82	9025.8	462.18
Taylor, G. B., White Swan Farm, Swanville, Pa.								
Brookmead's May Rose Glenwood's Margaret 130439	A	105	May	1068.7	5.12	54.72	3932.5	212.74
Fairview Rival's Faith 188665	E	92	May	1031.7	4.56	47.05	2992.7	140.30
Taylor, Moses, Glen Farm, Newport, R. I.								
Barmaid of the Glen 174440	E	152	May	754.4	5.26	39.68	3429.4	176.44
Janet of the Glen 174443	E	213	May	720.1	6.09	43.85	5283.4	297.30
Jenny Wren of the Glen 188663	F	183	May	838.6	6.19	51.91	4770.5	282.63
Tenney, D. D., Shorewood Farm, Crystal Bay, Minn.								
Cora's Snowball 188223	G	365	May	90.3	5.89	5.32	10629.5	547.7
Meadowood Suzette 206304	G	160	May	1206.8	5.35	64.56	5903.5	308.10
Shorewood Daisy 195716	G	225	May	909.5	5.43	49.39	6744.6	353.88
Shorewood Deanie 200337	G	120	May	996.4	5.64	56.20	4169.8	207.99
Shorewood Rose 198918	G	168	May	820.2	5.91	48.47	4861.3	268.09
Texas, A. & M. College of, College Station, Texas.								
Floridale Merry May 129141	A	296	May	558.6	4.42	24.69	6671.5	293.79
Thompson, A. A., Oak Hill Estate, Uniontown, Pa.								
†Friendship Dairymaid 164203	E	305	May	79.1	5.43	4.30	9272.4	432.7
†Imp. Friendship Marguerite 183729	C	139	May	1129.2	4.68	52.85	5153.0	222.52
†Imp. Friendship Milady 183735	D	123	Apr	925.8	4.42	40.92		
		154	May	976.3	4.53	44.23	4906.8	209.90
†Imp. Friendship Valentine 183732	D	105	May	1276.0	3.40	43.38	4489.9	172.45
Thomson, Frank Graham, Brookmead Farm, Devon, Pa.								
Brookmead's Flower 223869	F	190	May	965.5	5.53	53.39	6343.3	311.12
Brookmead's Gentian 183222	G	365	May	251.1	5.90	14.81	10939.1	570.2
Brookmead's Hildafred 192986	G	342	May	848.1	7.15	60.64	9855.3	600.73
Timmins, George H., Greenway Farm, Ware, Mass.								
Betty of Ware 232295	F	305	May	716.5	6.30	45.14	7996.3	474.56
Helen Maria of Flintarrow 169439	E	215	May	873.3	5.98	52.22	6763.0	376.72
Royal Dairymaid of Ware 246524	G	87	May	1110.1	3.91	43.40	2915.3	118.14
Royal Gipsy of Ware 244872	G	129	May	966.1	5.05	48.79	4195.3	187.64
Yokun River Lily 167277	D	274	May	968.6	5.30	51.34	9381.6	483.11
Treat, Henry W., Summit Farm, Tallmadge, Ohio.								
†Raider's Poppy of Summit Farm 196446	G	145	May	758.4	4.92	37.31	3904.9	180.89
Raider's Snowflake of Summit Farm 153672	C	252	May	710.5	4.92	34.96	6171.5	294.77
Tschumy, E. E., "Woodvale," New Milford, Ohio.								
Woodvale Busy Bee 132314	A	364	May	750.6	4.35	32.65		
		365	June	44.2	4.35	1.92	9838.6	463.0
Woodvale Hal-o-een 163729	D	345	Apr	282.4	6.96	19.66		
		365	May	146.1	6.72	9.82	7908.3	406.3
Tucker, Gertrude L. C., Elgercon Farm, Willoughby, Ohio.								
Briar Rose of Elgercon 186563	G	284	May	757.5	5.27	39.92	7357.7	353.30
Clover of Elgercon 87812	A	365	Apr	203.0	5.79	11.75	13829.9	675.7
†Dawn's Mignon of Elgercon 139905	A	198	May	1077.2	5.00	53.86	7106.0	374.14
Gerlee's Gertrude of Elgercon 157934	B	105	May	1650.2	5.03	83.01	5623.1	276.17
Lorna Doone of Elgercon 124285	A	260	May	1392.5	5.82	71.04	11934.6	653.72
Marigold of Elgercon 137240	A	284	May	1092.4	5.08	55.49	10715.0	530.51
Princess Viola of Elgercon 186567	G	248	May	820.0	6.40	52.48	6533.7	412.78
Sylvia's Dixie of Elgercon 186564	G	297	May	724.1	4.74	34.32	7099.9	331.60
Tuttle, Howard B., Biscoe Farm, Middlebury, Conn.								
Alanowa 242967	F	121	May	1080.3	4.70	50.77	4087.6	182.36
Clayrelia 228213	F	316	May	1007.4	4.65	46.84	11272.7	521.58
Euina 174731	A	174	May	1335.8	4.82	64.39	8447.5	412.35
Labiana Lenfestey 228217	G	278	May	915.9	6.00	54.95	8401.7	470.35
Lady Zeffie 141615	A	256	May	1003.2	6.47	64.91	9761.4	585.19
Lutea Lenfestey 141617	A	290	May	943.5	5.40	50.95	10698.9	547.30
Lutetia Lenfestey 243088	G	154	May	928.5	5.75	53.39	4783.7	254.02
*Matournella 174726	A	19	Apr	981.6	4.63	45.45		
s. Langwater Hornet 39438 A. R.	d. Monadka 65056							
Munifina 228215	F	159	May	964.8	4.67	45.06	5061.7	225.65
Tyler, C. H., Steele's Hill Farm, Sanbornton, N. H.								
Corinne of Ridgeway 142736	A	47	Apr	1357.2	4.15	56.32	2080.0	86.10
Daisy's Bonnie 113272	A	155	Apr	728.6	4.43	32.28	4233.4	177.65
Forestdale Melinda 71338	A	75	Apr	955.2	4.68	44.70	2450.9	106.67
Governor's Rose of Ridgeway 142735	A	173	Apr	1024.6	4.12	42.21	6461.2	259.76
Imp. Hanois Dora 145304	A	227	Apr	785.9	5.03	39.53	6816.7	316.76
Mixter Lily 87578	A	75	Apr	1051.8	5.10	53.64	2701.6	127.08
Polly Perkins of Blandford 120538	A	93	Apr	930.8	5.64	52.50	3150.8	168.13
Imp. Rosy of the Country Hospital 145308	A	345	Apr	136.4	5.13	7.00		
				421.0	3.65	15.37	9699.0	404.34
Steele's Hill Athalia 192979	G	246	Apr	429.7	6.80	29.22	4518.6	260.68
Steele's Hill Catherine's Eloise 196025	E	347	Apr	662.7	6.55	43.41	9498.1	565.41

Steel .'s Hill Clansman's Edith 196024	E	237	Feb	558.7	5.97	33.35		
		268	Mar	583.2	5.65	32.95		
		298	Apr	533.6	5.79	30.90	6184.6	338.34
Steele's Hill Emma 196021	D	307	Apr	384.4	6.01	23.10	6111.0	343.95
Steele's Hill Judith 196033	E	172	Apr	645.0	4.99	32.19	4074.9	196.77
Steele's Hill Mercey 122636	A	228	Apr	590.2	5.63	33.23	6425.6	324.93
Steele's Hill Muriel 241452	G	113	Apr	617.2	4.95	30.55	2408.1	108.75
Steele's Hill Prudence 241455	G	133	Apr	765.4	4.38	33.52	3649.7	149.11
Steele's Hill Quartz Blossom's Betsy 150153	B	322	Apr	547.5	5.60	30.66	8432.7	423.76
Steele's Hill Rebecca 202135	E	105	Apr	684.5	5.34	36.56	2590.1	124.68
Steele's Hill Susan 150148	A	175	Apr	653.5	4.91	32.09	5745.3	266.80
Steele's Hill Susanna 192981	G	208	Apr	636.8	5.13	32.67	4704.5	228.84
Steele's Hill Susan's Hilda 196028	E	246	Apr	651.5	4.75	30.95	6218.3	275.89
Imp. Sweet Briar of Melrose 93730	A	292	Apr	649.5	7.08	45.98	9080.8	523.49
Upland's Favonian 153953	D	296	Mar	431.9	6.31	27.25		
				183.8	5.45	10.02		
		326	Apr	960.5	5.47	52.54	8620.4	461.03
van Beuren, M. M., Sunnyfields Farm, Newport, R. I.								
†Sunnyfields Suavity 192079	F	114	May	840.7	5.48	46.07	3067.1	156.97
Vanderbark, W. G., Zanesville, Ohio.								
Lottie's May King Belle 131722	A	111	May	1053.4	4.26	44.87	3774.3	153.82
Vanderbark, W. G., Zanesville, Ohio, & Conkle, C., Layland, Ohio.								
†Baltimore's Beauty 163181	C	111	May	832.0	5.12	42.60	3240.6	154.00
Voget, Octav, Foshay Farm, Hubbard, Oregon.								
Calypso's Phyllis 180042	F	237	Apr	524.9	6.20	32.54	4964.0	299.28
Foshay's Sylvia 192688	G	204	Mar	488.6	3.55	17.35		
		234	Apr	520.9	4.25	22.14		
		265	May	524.0	4.50	23.58	5239.6	235.20
Waddell, John L., Elm Farm, Deerfield, Ill.								
Elm Farm Lucky Rose 240991	F	23	Mar	631.8	4.20	26.54		
		53	Apr	879.3	4.64	40.80		
		84	May	844.0	4.64	39.16	2355.1	106.50
s. Whimsome Lady's Ultra 88146	d. Lucky Rose of Elm Farm 230829							
Lucky Rose of Elm Farm 230829	C	311	Apr	877.2	5.03	44.12		
		342	May	922.4	4.80	44.28	10748.7	525.41
Maria's Glenwood 7th 81325	A	328	Mar	202.2	5.86	11.85		
				89.4	5.46	4.88		
		358	Apr	441.2	5.46	24.09		
		365	May	109.1	5.46	5.96	10860.5	475.4
Yellow Briar of Grey Lynn 191945	D	311	Apr	736.1	5.88	43.28		
		342	May	720.3	5.47	39.40	9083.8	519.21
Wadley, A. C., Wendmere Farm, New Market, N. J.								
Charmante's Success 147790	D	365	May	95.0	4.76	4.52	13237.4	608.5
Fillmore's Edith 193154	G	121	May	1165.6	4.10	47.79	4732.0	179.57
Imp. Friquet Molly 192411	D	235	May	723.2	4.61	33.34	7049.5	300.86
Happy Jack's Butter Girl 114611	A	196	May	1206.2	5.33	64.29	9133.6	431.18
Independence Girl 178019	F	235	May	810.0	5.72	46.33	6921.2	361.26
Italia of the Chene 177161	F	235	May	858.4	4.97	42.66	7271.4	337.38
Italia's Record 184332	G	305	May	922.5	4.97	45.85	9857.4	472.50
Italia's Topsy 137161	A	191	May	1165.4	4.90	57.10	7914.7	352.61
John Q.'s Butter Girl 143052	A	135	May	980.8	4.99	48.94	4973.2	236.97
Patricia's Cherry Rose 146785	B	108	May	1410.9	4.78	67.44	5009.3	216.21
Planet's May Blossom 128054	A	177	May	1099.9	5.16	56.75	6559.4	346.90
Planet's Nora 122838	A	160	May	1062.8	6.02	63.98	5244.6	307.23
Planet's Success 90698	A	233	May	1421.1	4.21	59.83	11751.7	458.60
Warrior's Lassie 193153	G	125	May	1142.9	4.73	54.06	4631.4	198.81
Wallis, J. Allen, Cloie Fork Farm, Durango, Iowa.								
†Princess Plume of Derby Grange 167017	E	261	Apr	580.9	6.18	35.90		
		292	May	654.2	6.04	39.51	6654.6	390.29
Snowdrop of Cloie Fork 134955	A	261	Apr	855.0	5.20	44.46		
		292	May	918.6	5.04	46.30	8654.8	432.26
Warburg, Felix M., Woodlands Farm, White Plains, N. Y.								
*Woodlands Bella 130122	A	6	Apr	257.6	4.72	12.16		
		37	May	1219.8	4.72	57.57		
		67	June	1240.2	3.48	43.16		
		98	July	1263.9	3.81	48.15		
		129	Aug	1322.0	4.04	53.41		
		159	Sept	1269.8	4.37	55.49		
		190	Oct	1152.0	4.59	52.88		
		220	Nov	1159.5	4.88	56.58		
		251	Dec	1143.7	4.91	56.16		
		282	Jan	1006.9	5.20	52.36		
		311	Feb	885.2	5.24	46.38		
		342	Mar	955.7	5.30	50.65		
		365	Apr	705.7	5.30	37.40	13582.0	622.4
s. Woodlands Oneida 52468 A. R.	d. Woodland's Golden Beauty 71055 A. R. 8496							
Woodlands Phyllis 86162	A	150	Apr	1452.1	5.07	73.62		
		181	May	1330.1	5.22	69.43	8860.9	430.21
*†Woodlands Rosalind 132672	A	4	Mar	118.7	5.04	5.98		
		34	Apr	947.3	5.04	47.74		
		65	May	971.9	5.03	48.89	2037.9	102.61
s. Monarch of High Point 57523 A. R.	d. Rosa of Cherrydale 30110 A. R. 1902							

Ward Acres, Inc., New Rochelle, N. Y.								
Albamont Allium 144406	B	330	Apr	1150.5	4.98	57.29		
		361	May	1176.2	4.87	57.28	14789.4	705.55
Imp. Anna III. of the Echelle 201430	A	169	May	976.6	5.15	50.29	7178.5	362.92
Atamannsit Sweetheart 164994	E	362	Apr	998.0	5.31	52.99		
		365	May	100.9	5.27	5.32	13073.0	657.2
Imp. Betsy's Hopeful 150678	A	127	Apr	1555.2	5.55	86.31		
		158	May	1574.1	5.58	87.83	8620.4	465.62
Imp. Clematis II. of Vale View 239225	F	7	Apr	213.4	3.97	8.47		
		38	May	1235.3	3.97	49.04	1448.7	57.51
s. Imp. Betsey's Rex of Ponchez 133484		d. Clematis of Vale View R. G. A. S. 23527 P. S.						
Imp. Risbecq of Vimiera 2d 214911	G	209	May	669.4	6.49	43.44	5355.6	318.96
Imp. Weymouth's Poundstock II. 214437	B	363	Apr	326.6	5.31	17.34		
		365	May	12.9	5.31	.68	12721.0	589.8
Ward, Julius E., The Gilbert Guernsey Farm, Stockton, N. J.								
Coventry Foam 150782	B	59	Mar	1016.9	5.24	53.29	1986.6	91.88
Ida of Stockton 162133	D	292	Mar	479.0	4.77	22.85	6200.0	324.18
Poundstock Pride of the Gilbert 211738	G	215	Mar	665.4	4.79	31.87	5047.7	239.26
Washington State College, Pullman, Wash.								
Butter-Nut of Willow-wood 176135	E	217	Apr	398.4	4.74	18.88		
		248	May	668.4	4.16	27.81	6862.7	300.34
Wawa Dairy Farms, Wawa, Pa.								
Falcon's Linda of Wawa 157896	C	212	May	977.5	5.23	51.12	7374.1	374.52
Imp. Lady Oswald of Les Salines 154095	A	116	May	1247.7	4.71	58.77	5298.4	226.41
Quaker Belle of Wawa 122791	A	237	May	822.8	5.55	45.67	6869.9	369.00
Stars and Stripes Anna Belle of Wawa 142419	C	305	May	665.4	5.16	34.33	7866.1	375.42
Stars and Stripes' Honey of Wawa 183826	F	274	May	920.6	5.19	47.78	8697.4	415.22
Upland's Beautiful of Wawa 146559	B	157	May	780.0	6.20	48.36	4585.7	250.04
Upland's Eleanor of Wawa 146558	B	169	May	937.0	5.02	47.04	5428.6	252.56
Upland's Evangeline of Wawa 153147	B	117	May	901.0	6.02	54.24	3521.1	197.21
Upland's May Rose Lady of Wawa 132901	A	338	May	664.0	6.20	41.17	9224.2	520.97
Wawa's Douit 125055	A	99	May	1225.4	4.49	55.02	4003.8	176.62
Weiser, H. J., Weiser Farm, Everett, Wash.								
Caroline of Valley Gem 179317	E	176	Apr	666.4	5.69	37.92		
		207	May	693.8	6.43	44.61	5186.7	300.10
†Charmian of Hope Farm 154752	B	6	Mar	226.1	4.65	10.51		
		36	Apr	1241.4	4.65	57.73		
		67	May	1286.8	4.30	55.33	2754.3	123.57
s. Robin Hood of Hope Farm 68822		d. Charlotte of Hope Farm 95874						
†Kulshan Comely Rose 3d 201842	A	302	Apr	441.8	5.33	23.55		
		305	May	40.5	5.33	2.16	7642.6	364.8
†Kulshan Hayes May Rose 2d 106293	A	2	Mar	70.7	3.74	2.64		
		32	Apr	1372.2	3.74	51.32		
		63	May	1446.4	4.76	68.85	2889.3	122.81
s. Langwater Traveler 38325 A. R.		d. Kulshan Hayes May Rose 73318 A. R. 6644						
Imp. Lily III. of New Place 115881	A	64	Apr	1225.4	4.57	56.00		
		95	May	1212.6	4.70	56.99	3769.0	178.74
Weiser's Lady Diana 205788	G	129	Apr	706.1	4.55	32.13		
		160	May	782.0	5.32	41.60	3831.9	210.62
Welchli, Russell K., Mountforest, Mich.								
Brookwood Anighto 179625	G	365	May	14.9	4.37	.65	6744.5	296.7
Welsh, Charles Newbold, Mrs., Friendship Farm, Chestnut Hill, Pa.								
Golden Lassie's Lass 100236	A	174	May	1424.7	4.16	59.27	8319.4	356.39
Imp. Hunguets Gift Princess 163589	A	340	May	894.3	6.37	56.97	12459.8	673.68
Imp. Maudette of Les Merriennes 182661	A	88	May	1451.9	4.39	63.74	4124.7	195.70
Wertheim, Sanders A., Maplehurst Farm, Allenhurst, N. J.								
Imp. Chieftain's Rose of Melrose 207101	F	365	May	212.9	8.91	18.97	9415.6	453.6
Miss Adams Beauty of Fairlawn 186822	G	365	May	63.8	5.27	3.36	10275.1	459.9
Imp. Pansy II. of Milestone 207104	E	289	May	693.7	6.14	42.59	7440.4	438.62
Winifred of Willow Brook 128854	A	188	May	850.9	4.33	36.84	6190.6	272.27
West, William R., High Hill Farm, New Bedford, Mass.								
Dorothy of High Hill 146201	B	320	May	694.2	4.97	34.50	10760.2	496.14
Robert's Fancy of High Hill 167490	D	360	May	711.0	5.83	41.45	9906.1	530.81
Rose Queen of High Hill 195662	G	362	May	815.0	5.54	45.15	9903.1	484.59
Westenhok Farm, Inc., Pittsfield, Mass.								
†Lone Pine Lassie 73463	A	113	May	1263.9	4.61	58.27	5267.0	237.68
White, Augusta H., "Hill Top," Princeton, N. J.								
Imp. Dairymaid of Pulias 175134	B	84	May	1513.0	4.65	70.35	4088.6	186.08
Hallmark Butter Queen 194618	G	141	May	986.5	4.57	45.08	4417.9	241.34
White, L. S., White Farms, Cairo, N. Y.								
Jessie of White Farms 144737	A	121	Apr	998.0	4.80	47.90	4146.0	198.80
Olive May of White Farms 160355	C	8	Mar	366.0	4.96	18.15		
		38	Apr	1411.1	4.96	69.99	1777.1	88.14
s. Langwater Africander 57121 A. R.		d. Holden's Olive of Le Beurre Farm 91360 A. R. 10990						
Queenly of White Farms 199508	G	152	Apr	735.8	6.17	45.40	4195.0	222.38
Queen of White Farms 188928	F	20	Mar	723.2	4.68	33.85		
		50	Apr	1043.7	4.68	48.85	1766.9	82.70
s. Langwater Africander 57121 A. R.		d. Vonduboc's Queen 107569 A. R. 14579						
Voudubock Jessie 3d 172563	D	10	Mar	477.9	5.76	27.53		
		40	Apr	1380.2	5.76	79.50	1858.1	107.03
s. Langwater Africander 57121 A. R.		d. Voudubock Jessie 78979						
White, William T., "Hill Top," Princeton, N. J.								
Hallmark Bruser 185109	G	188	May	804.7	4.14	33.31	5257.1	224.19

Whyte, E. J. & Fotheringham, J. R., Pinconning, Mich.								
†Dorothy G. of Pinconning 213757	G	64	May	922.9	4.30	39.68	1930.5	87.54
†Frances' Ginnie F. of Pinconning 199221	G	131	May	802.9	4.71	37.82	3773.6	162.34
Wild Bros., Elmwood, Wis.								
†Wild Farms' Ultra Ada 167146	D	248	May	689.2	5.31	36.60	6523.4	333.17
†Wild Farms' Ultra Countess 197007	G	187	May	810.0	5.15	41.72	5401.3	262.93
†Wild Farms' Ultra Emily 197008	G	109	May	926.2	5.36	49.64	3530.8	171.32
†Wild Farms' Ultra Lily 157028	C	270	May	767.6	5.37	41.22	6856.6	392.55
Wilder, G. W., "Timbertop," East Rindge, N. H.								
†Imp. Emmie of Le Hechet 207083	C	188	May	696.7	4.65	32.40	4750.8	220.78
†Imp. Minnie Ann II. of Val Dairy Farm 188420	A	305	May	294.0	5.78	16.99	8343.9	434.2
†Mollie of Shattoockquis 193677	E	63	May	768.3	4.50	34.57	1642.6	79.77
†Imp. Oaks Farm Artesia 196338	G	106	May	937.0	4.54	42.54	3179.7	137.56
†Raider's May Rose of Oaks Farm 148018	A	83	May	1232.8	4.50	55.48	3404.5	146.62
†Imp. Rose's Norma III. 187310	B	68	May	1052.5	5.20	54.73	2373.4	113.45
†Imp. Trixie of Shattoockquis 193682	F	94	May	593.4	5.31	31.51	1921.9	92.78
Wilderson, C. G., Myrna Maree Farm, Leetonia, Ohio.								
Galaxy Queen of Myrna Maree Farm 169628	D	135	May	719.2	5.80	41.71	3629.5	199.96
Goldseeker's May of Myrna Maree Farm 112185	A	150	May	763.9	5.59	42.70	4358.3	238.42
Murne Munroe of A. D. F. 94589	A	359	May	150.1	5.48	8.23	5608.7	292.4
Raider's Lola of Myrna Maree Farm 126604	A	307	May	556.2	6.23	34.65	7267.6	384.62
Wilkins, G. C., Seven Elms Farm, North Attleboro, Mass.								
†Jessy's Coquette of Seven Elms Farm 111538	A	230	May	632.4	4.71	29.79	6994.0	305.50
Noblesse of Seven Elms Farm 180814	A	359	May	574.0	5.33	30.59	10096.4	482.20
Williams, J. M., North Adams, Mich.								
†Bess of Oak Crest 180227	A	305	May	153.3	5.07	7.77	7007.0	294.8
†Lady Gay of Ballard Farm 128911	A	305	Apr	55.8	5.89	3.29	8182.2	404.4
Marjory Fenmore 151449	A	60	May	1239.0	3.97	49.19	2206.1	97.25
Wilson Brothers, Friendship, N. C.								
Countess Frances Kenilworth 197078	G	18	Apr	383.6	3.93	15.08		
s. Countess's Kenilworth 92776	d. Creme de Reserve's Baby 143509							
Countess Rosyoak 204661	G	11	Apr	251.2	4.35	10.93		
s. Countess's Kenilworth 92776	d. Imp. Rosyoak 74503							
Winter, Albert, Mahwin Farm, Mahwah, N. J.								
Highland Victoria 157712	C	320	May	756.7	6.04	45.70	10055.5	597.77
Wood, G. H., Monroe, Mich.								
Raider's Betty Anne of Woodland 163062	D	134	Apr	1202.1	4.61	55.42	5651.4	250.69
Raider's Bonny Queen of Woodland 156000	C	152	Apr	1192.5	4.73	56.41	6416.0	292.76
Raider's Doraline of Woodland 162434	D	152	Apr	927.6	5.20	48.24	5359.7	260.44
Raider's Lady of Woodland 151045	B	105	Apr	1282.2	4.72	60.52	4652.4	216.39
Raider's Pearl of Woodland 156001	C	152	Apr	1283.5	4.42	56.73	7005.8	307.23
Raider's Robiana Milkmaid of Woodland 162433	D	152	Apr	877.9	5.65	49.60	4647.1	246.37
Woods, William J., Echo Farm, Paxton, Mass.								
†Appletree Point Prudence 223070	G	29	May	766.3	4.15	31.80		
s. Pencoyd's Secret Marose 48332 A. R.	d. Imp. Dorothy of the Trigale 174407							
†Xanthippe's Narcissus 210048	G	84	May	736.9	4.20	30.95	2105.2	80.90
†Yuletide's Polly 216045	G	9	Apr	229.0	4.06	9.30		
		40	May	856.1	4.06	34.76	1085.1	44.06
s. Wedgemere Titan 85830	d. Wedgemere Yuletide 164739							
Wright, H. A., Est., Seattle, Wash.								
Laurinett 128069	A	41	Apr	937.4	4.65	43.59	1258.5	58.14
Rose of Lopez 161736	E	262	Apr	512.9	7.77	39.85	4825.0	363.14
Una of Lopez 143273	B	107	Apr	1087.4	4.89	53.17	4179.8	202.67
Yoder, J. S., Cedar Lane Farm, Wooster, Ohio.								
May Day's Little Bopeep of Cedar Lane 196014	G	125	May	1080.0	4.18	45.14	4211.9	177.49
Yoder, J. S., Goodrich Farm, Macedonia, Ohio.								
Alice of Cedar Lane 186688	G	354	May	384.8	6.09	23.43	8213.5	408.21
Dairymaid's May of Guernsey Hill 116823	A	185	May	898.1	4.66	41.85	6795.8	299.07
Howard's Jane of Cedar Lane 165497	E	365	May	666.9	4.85	32.34	10158.4	476.0
Isabelle's Rose of Cedar Lane 134982	A	353	Apr	481.7	5.59	26.93		
		365	May	161.7	5.04	8.15	9904.8	476.7
Jewel of Cedar Lane 93461	A	337	May	591.3	4.52	26.73	9884.5	436.05
Melrose of Elmcourt 61574	A	204	May	1081.9	4.06	43.93	8332.2	357.93
Murne of Cedar Lane 113244	A	365	May	112.9	5.83	6.58	10907.1	560.9
Yost, Samuel, Oakwood Farm, Stillwater, Pa.								
Oakwood Springtime 174452	D	212	May	902.3	5.95	53.69	6463.4	366.20
Zimmerman, S. H., Columbia, S. C.								
†Cavalier's Florence 167112	D	264	May	517.5	5.62	29.08	6823.6	377.36

Meritorious Grade Guernseys

Scheidhauer, H. J., Fawnwood Farm, Rhinelander, Wis.								
†Brownie of Fawnwood	A	129	May	1125.4	4.34	48.84	5144.2	210.03
Schneider, William, Square Deal Dairy Farm, La Plata, Mo.								
Bobs Lady	C	121	May	793.1	4.68	37.12	3918.3	181.81
Laura	G	331	Apr	409.9	5.01	20.54		
		362	May	387.1	5.09	19.70	7528.2	342.25

TRANSFERS

List of Guernsey Transfers from June 1 to June 15, 1928, Inclusive
First Animals Being Purchased by New Breeders

BULLS

ALABAMA

Kilby's Julia's Warrior 147896—State of Alabama-Kilby Dairy Farms to C. L. Ingram, Montgomery
My'Ome Big Baby 149281—Charles F. Hiley to J. D. Battle, Uniontown

ARKANSAS

Bonnie Brae Hercules 143097—John E. McLoughlin to Nels P. Miller, Flippin
Chick of Linden 148368—A. J. Mathers to J. L. Lenderman, Ward

CALIFORNIA

Escalon Minnie's Royal 149042—A. B. Humphrey to Thomas Van Zanten, Riverdale

COLORADO

Bard of Thousand Springs 130921—Minnie W. Miller to Walter M. January, Cedaredge
Elva's Monarch 137164—Ben M. Fish to Mike Englehavpt, Sterling
Esther's Spotted Boy 146718—C. H. Yockey to Raymond Griep, Berthoud

CONNECTICUT

Foremost Tucker 146640—L. E. Tucker to J. K. Shaughnessey, Groton

IDAHO

Excelsior's Lad of Locust Grove 149362—John Daiss to Anton Machacek, Buhl
Frank of Few Acres 144127—E. E. Voris to F. W. Faulks & Son, Parma
Imp of River Dale 143438—E. N. Smith to David Sandstrom, Troy
Lindy of Few Acres 146105—E. E. Voris to Zelma E. Garside, Payette

ILLINOIS

Bonny Boy of Golden Meadow 148773—Bert E. Hook to C. L. McDavid, Hillsboro
Cherub's Comrade of the Prairie 132650—W. W. Marsh to F. P. Choate, Wilmette
Dana of Buroak 100156—J. Ludwig & J. Steffen to Glen A. Esh, Spring Grove
Evergreen Victor 148874—T. T. Van Sant to August Reinhart, Farina
Glenwood's Lady's Prince 149284—Cecil Mullinix to Volley McDermott, Ledford
Jimmy Masher of Pleasant Acres 149162—C. E. Fruit to W. E. Snow, Geneseo
John Henry of Robinson Farm 149250—Harrison Robinson to Douglas Hunt, Sinclair
King Graceland 149249—Harlan A. See to Theodore Cook, Tuscola
Laddie of Salt Fork 126505—P. H. Lovingfoss to Reese & Leigh, Saint Joseph
Mr. Golden Secret of Edgewater 52120—C. A. Balcom to J. L. Steinman & Sons, Melvin
Noble's Glenwood Boy 146305—L. Z. Young to W. W. Stevenson, Divernon
Polly's Conqueror 137325—James Gorman to John Ballein, Allerton
Queen's Bob of Guerock Farm 149134—E. A. Stein to Mrs. Ida Emmerich, Belleville
Sedgley Zita's Babe 149160—Chicago Guernsey Farm, Inc. to Howard Hibner, Joliet
Successor of Ore Hill 144682—Dale E. Rundell to Roy M. Linnard, Peotone
Teddy of Salt Fork 111082—James Gorman to John Ballein, Allerton

INDIANA

Bell's Boss of Hidden Gold 143918—Sisters of Providence to Ira M. Morgan, Terre Haute
Cadott 127164—F. Lee Duncan to C. R. Mather, La Fayette
Steadfast's Feaster 107688—Harvey Kimes to H. H. Leiter, Warsaw

IOWA

Betty's Cherub of Dellahome 144271—A. B. Hollingsworth to Earl Harper, Mount Pleasant
Challenger's Contender of Iowanola 143508—C. A. Mountain to Carl Owen, Randalia
Challenger's Leader of Iowanola 138581—C. A. Mountain to Lewis F. Buehler, Alleman
Curley Oak Bill 140230—George J. Hughes to Y. Buresh, Elma
Dolly's Glenwood Girl's Marcus B. 140916—Grant M. Enlow to V. B. Totemeier, Mount Union
Golden Bob's Prince 148704—E. A. Ruckman to Francis Olsen, Sloan
May King's Glenwood's Marcus 138423—Grant M. Enlow to Mr. and Mrs. Glenn E. Shafer, Fairfield
Mineral Home Eddie 130799—E. J. Fruit to Augest Loes, Dubuque
Mound City Pebbles 141655—Charles A. Wilkins to Malcolm J. Robbins, McGregor
Noble of Iowanola 143509—Charles R. Mountain to J. O. Weil, Des Moines
Pay Master of Bridgewater 149276—Richard C. Bunnell to William M. Schultz, Bridgewater

KANSAS

Arcady's Andy of Angra 127606—R. C. Krueger to J. F. Tessendorf, Onaga
Diana's Dan of Angra 127605—R. C. Krueger to C. J. Lidikay, Kansas City
Fernwood's Guernsey Lad 108205—C. S. Rarick to F. H. Stanton, Lawrence
Ransom Ada May's King 133769—W. G. Ransom to Ernest Owen, Topeka
Ransom Sally's Star 145322—W. G. Ransom to Winfield Donney, Paola

KENTUCKY

King Hall 140025—Ogden M. Edwards, Jr. to Bert Abroms, Lexington

MAINE

Legend's Lad of Sabattus Mountain 148974—L. J. Libby to E. R. Ham, Sabattus
Lone Pine Demonstrator Laddie 121521—J. A. Emerson to Guy Brookins, Stetson
Victor Don of Gold Tip 149288—Carl S. Dyer to Paul Maskewich, Augusta

MARYLAND

Dixie's Merriweather of Thornton 148862—Paul V. Twining to H. Edwin Hayman, Princess Anne
Mapleton's Trump 149024—L. W. Wortman to Ralph E. Culler, Frederick
Navarre Apollo 143322—Ernest H. Peters to Waters Bros., Germantown
Royal King of Hedgewood 145418—S. Olen Smith to F. L. Powell, Sudlersville
Senatora Daisy's Masher 142550—S. M. Shoemaker to H. Stockham, Perryman
Sharon Cavalier 143631—Sam J. Ady to Harry C. Knopp, Rocks
Valiant King of Mapleton 149025—L. W. Wortman to Ernest Pierson, Poolesville

MASSACHUSETTS

Great Hill's Pontiac 149041—Carrie M. Stone to Henry D. Pollard, New Braintree
Imperator at Waldheim 149331—H. Henry Phillips to Frank Kirchlechner, Charlemont
Pine Lane Ultra Beau 121724—Walter Roesler to Harry C. Warren, Sheffield
Ultra Beau of the Elms 149161—Kenneth M. Wheeler to W. H. Evans, Stockbridge
Zayma's Governor of the Elms 143891—J. C. Peck to Joseph L. Dickenson, Granville

MICHIGAN

Ben's King Victor 149010—Russell A. Fisk to Orville Goodwin, Olivet
Brady's Donnie Brookwin 149333—Stanley S. Bradish to Corwin & Disbro, Jasper
Cardinal of Woodview 142851—Arthur J. Wood to Charles W. Berridge, Dryden
Cloverland Masterpiece 148743—John & Robert Johnson to J. P. Jacobson, Stambaugh
Gene Tunney of Silver Lake Farms 148908—H. C. Carter & Sons to Oswald Herkner, Traverse City
Hillman's Nordland Prince 132222—Elmer E. Hillman to Byron Hartwick, Sterling
Jay of Sunny Creek 114992—Grant H. Gallup to Willard Kinney, Pentoga
June's Ruler of Shadylawn 135941—Gordon J. Rice to L. Mattix, Scottville
Lambert's Wallace 139305—C. E. Lambert & Sons to O. S. Beach, Elwell
Maple Lawn Pearl's Hope 141249—C. F. & E. D. La Fleur to Henry Semrau, Vermontville
Marcus John Abby of Forest Hill 149329—James Tresidder to Isaac Holso, Aura
Nearbrook's Royal Lad 140122—Vern Lambert to Alex E. & Chester R. Church, Evart
Nearbrook's Royal Prince 134704—Vern Lambert to William Jerue, Evart
Rose's Duke of Cedar Spring Farm 148776—Conrad Bender to David M. Bender, West Branch
Royal of Scott Farm 143772—H. & A. G. Scott to Ernest Dufrerne, Rapid City
St. Charles Eastman of Pleasant View Farm 145092—W. J. Schultz to E. W. Griffis, Dowagiac
Taquahmenon's Albert 143020—Fred Miller to Albert Raithead, Newberry
Thornwood Gladys' Boy 140227—R. G. Palmer to Will Cobb, Midland
Venture's Bright Dick 139687—Thomas Ferguson to P. L. Dockery, Williamsburg

MINNESOTA

Carol's Duke of Butler 149289—Joseph Smithbauer to Gust Guck, Perham
Dexter of Maplehurst 147667—W. M. Bemis to Andrew Fritzlar, Sauk Center
Dewdrop's Prince of Oaklawn 141827—Horton Bros. to August Samuelson, North Branch
Ellendale Golden Coronation Pat 148281—George W. Olson to Frank L. Unger, New Prague
Interlaken 148235—E. S. Palmer to R. L. Stephens, Stacy
Jasper of Clovermead 138808—Herbert A. Stoll to Dick Caroon, Pine City
Johnson's Petty's Maxim's Golden 137151—A. Marckel to Frank Loerzel, Perham
King Chariot of Ellendale 143774—George W. Olson to Hallquist Bros., Belleplaine
Lad of Jada 146793—Edwin A. Ganske to Peter Tellefson, Starbuck
Max Cook of Swatara 144327—Thomas Cook ot Henry R. Oleson, Bain
Noble Gamboge of Brunsvale 149014—Andrew H. Olson to Frank L. Ericson, Braham
Noble of The North 142051—Olga M. Olson to Gabe Goodell, Cohasset
Oriental Napoleon 138338—S. B. Wilson to Rodney Pettis, Kasota
Pansy's Cavalier 149287—W. E. Harrington to Carl Boelter, Cosmos
Pixie's Sunbeam of Mayowood 97667—C. H. Mayo & W. F. Bleifus to Jacob Helgeson, Spring Valley
Rebecca's Maximus of Sherwood 139494—O. H. Johnson to Elias Herber, Mountain Lake
Sam of Wolverton 148924—Hans O. Ness to Ray Mix, Detroit Lakes
Smoky of Elderhurst 147021—F. E. Inwards & Son to L. F. Meyer, Parkers Prairie
Sonny Boy of Eckvoll 145433—Bennie Vigen to John J. Jokela, Malcolm
Tomas of Red River 148923—Hans O. Ness to Arthur Leckband, Waubun
Tom Thumb of Forest Grove Stock Farm 145491—Charles W. Schaffler to E. H. J. Bullert, Green Isle
Trixie's General 142164—C. M. Pool to H. G. Lace, Northfield

MISSOURI

Dunderback 149128—Charles H. Haupt to Charles Reiman, Egypt Mills
Hugo of Laurel Heights 149306—F. J. Schlueter to Carl Walters, Osage City
Isabelle's King of Egypt Mills 141046—J. D. Rubel to R. Irl Jones, Kennett
Marquette Eminent 148994—S. M. Carter to A. L. Lueker, Parma
Marquette Golden's Lad 148995—A. H. Mueller & S. M. Carter to R. Irl Jones, Kennett
Marquette Sheila's Governor 148991—A. H. Mueller to John J. Reiss, Sikeston

NEBRASKA

Busy Rose's Rilma Boy 148939—Mrs. Peter Nelson to Thomas Campbell, Dix
Kittie Mae's Admiral of Kimball 147573—Mrs. Peter Nelson to Theo. Egging, Gurley
Queen's Rilma Boy of Kimball 145613—Mrs. Peter Nelson to R. C. Wright, Hemingford

NEW JERSEY

Bournedale Prince 136140—H. F. Andrus to H. F. Meyers, Atlantic City
Rasselas Fashion of Centurystead 149154—Israel D. Phillips to E. N. Wallace, Flemington
Rutgers Ultra Prince 149294—New Jersey Agricultural College to Everett Smith, Goshen

NEW YORK

Appletree Point Marose Valor 119741—U. A. Woodbury II. to W. L. Chase, Coxsackie
Babcock Boy 148107—G. M. D. King to Tompkins County Home Farm, Ithaca
Beechford's Rosemary's Laddie 128226—Harry Bailey to N. W. Woolworth, Locust Valley
Bournedale Illustrator 138785—H. F. Andrus to Mrs. E. H. Gary, Jericho
Caesar of the Mansion 149157—F. C. Anderson to Ruth Simonds, Carthage
Duke of Tanglewood 149021—Angus J. McIntosh to H. A. Haslun & Sons, Summit
Eagle of Fynmere 140335—James Fenimore Cooper to James R. Reid, Franklin
Janet's Beauty Boy 148848—A. B. Swetland to Charles L. Van Dewark, Jamestown
Jumbo of Hartman Farm 148950—Ruth M. Philo to Lewis Hartman, Elmira
Peter Bell Cott 147915—Marrice Hannon to Frank M. Higgins, Warsaw
Roselawn Lavender's Sultan 148742—S. M. Mason to George Sayward, Willsboro
Spot Golden Glenwood of Ore-O-Dale 124954—Charles Louda to Valentine Woytera, Narrowsburg
Star of Charlton 149027—Elmer L. Smith to The Charlton Industrial Farm School, Ballston Lake

NORTH CAROLINA

Bell Ultra's Pride of Moore 149131—D. F. Allred to D. B. Sheffield, Spies
County Home's Davie Boy 148911—Davie County Home to C. N. Dobbins, Yadkinville
Daffodil's Pride Billy 147547—R. C. Ryan to V. M. Vance, Kernersville
Judge Raider 127951—Allan D. Ivie to I. F. Cummings, Summerfield
Judge Raider 127951—I. F. Cummings to J. H. Pearman, Stokesdale
Lila Primrose's Captain Jim 149130—D. F. Allred to D. J. Hendricks, High Point
Sam Gable of Piny Woods 148744—Coy Miller to J. E. McMillan, Nathans Creek
Siloam's Harvester 148781—Sanford & Cartner to I. A. Renegar, Harmony
Thelma's Royal Prince 149277—W. H. Linker to E. M. Lowrance, Mooresville
Violet's King of Roadside 148952—B. S. Lawrence to Neal Kearns, Ether
Warrior of Edgewood 10th 149364—H. W. Johnson to Crouse & Yonts, Winston-Salem

NORTH DAKOTA

Connie's Sentinel 148041—C. A. Friesen to Sam Norstedt, White Earth
Hope's King 145346—L. R. Bailey to W. J. Kluver, Burlington
Missouri Slope Pride 127773—Kenneth Burns to B. A. Klinkhammer, Garrison
Shorewood Cherub of Prairie View 148770—D. D. Tenney to Blasing & Marthe, Richardton

OHIO

Anna Bell's King George 148832—John Haar to George Coy, East Toledo
Annie Rooney's Star Gazer 130038—J. R. Rogers to George Wukilic, Steubenville
Beauty's Goldseeker of Eastlawn 92010—James E. Jordon to Adam Rutechki, Lisbon
Belle's Secret Champion 121542—Augustus Stangle to William Prushing, Lockbourne
Brakeman's Lad of Grass Mere 149198—C. A. Sherwood to E. L. Rittenhouse, Marysville
Clyde's Tom 145941—Thomas B. Whinnery to C. S. Mercer, Cadiz
Imogene's Charley 110762—H. T. Wunder to A. J. Schaefer, Payne
Isabelle's Leo of Hickory Grove 144717—Urban L. Koehler to Mrs. Anna M. Yoder, Bellefontaine
King's Honeyboy of Riverside 86704—Fred Brumbaugh to John C. Haaf, Copley
Mabel's Milford Lad of Prospect Hill 121329—Elmer R. Coe to L. J. Gardiner, Worthington
Master of Orchard Ridge 140736—Vincent Seidel to H. B. Treash, Kent
Noble of Summit 149257—William Albery to William Emswiler, Pataskala
Oberlin Lad 149292—William McLauchlan to Jake Ruffing, Oberlin
Sweet Springs Sequel King 100989—H. T. Barnhart to Crabill & Gordan, Springfield

OKLAHOMA

Ago of Prairie Mound 142236—F. A. Daniels to I. J. Gore, Stilwell
Marcella's Baron of Fairview 149181—Peter Cologna & Sons to J. R. Cates, Pawnee
Pondo of Fairview 148530—Peter Cologna & Sons to M. J. Rauh, Alva
Star of Florence 147676—W. E. Hershberger & Sons to S. C. Caldwell, Enid

OREGON

Dairy Maid's Bonny of Medford 148422—Mrs. Ellen Benson to George H. Stowell, Medford
Langhills Buster 149007—Mrs. Morris Hills to J. Lewis Wallace, Creswell
Neva's Chief 133307—N. A. Lind to Archie L. Miller, Crabtree
Pioneer Victor's Standard 116092—J. C. Calhoun to The Palmer Corporation, Medford
Prince Rose of Scoggins 143042—Minnie & Ernest Herr to Mrs. Alice J. Sain, Gaston
Sun Flower's Hero 101060—T. L. Carter to J. W. Neurer, Mist
Victor's Secret of Linda's Maples 149363—G. D. Sanders to Donald Nelson, Cloverdale

PENNSYLVANIA

Betty's Rocket 148937—Irvin P. Benedict to Jacob Bonebrake, Waynesboro
Dairyman of Allen's Ford 146884—C. F. Allen to W. C. Loughry, Smicksburg
Dan Beard of Orphanage 147102—United Brethren Orphanage to Luther W. Rubeck, Mercersburg
Duke Arbolist 148837—Frank W. Hagenbach to Harry M. Billmeyer, Milton
Gerar Challenger 122559—Louis McL. Merryman to R. W. Reinhard, Media
Glennora's Lindy of Maplebrook 146186—C. F. Edgar to H. E. Druschel, Evans City
Hickory Katzen of Hickory Ridge 149201—Amos G. Haag to Ward Kougher, Rathmel
Homestead Dimple Boy 149307 (Imp.)—B. D. Miller to Mrs. W. J. Frederick, Bartonsville
Homestead Viking 149308—B. D. Miller to I. J. Lovell & Son, Easton
Jim of Deep Run 148652—Willis O. Meyers to W. Cleveland Solliday, Perkasie
Jim of Fair Acres 148863—A. C. Hottenstein to Hugh McCaffrey, Milton
John Williams 148915—Charles G. Mitchell to Arden Arthurs, Cherry Tree
King Dairyman's Goldie 148963—Charles F. Ulery to John M. Gonda, Acme
King Fritz 127451—W. O. Reeher to Humes Grassman, Slippery Rock
Myra's Might of Pioneer Point 137533—Mrs. Helena S. Raskob to Oliver D. Toot, Lincoln University
Neele's Prince 144230—Charles Carr to Wilmer W. Worthington, Ivyland
Noble of Woodmont 114380—John R. Campbell to E. M. Johnston, Blairsville
Reed's Pan of Castanea 149183—H. W. Comfort to David W. Reed, Bristol
Resolute's Cavalier of Old Seat Farm 149044—P. J. Cox to Cox Bros., Warriors Mark
Riverview's Cherub's Golden 141959—L. C. Emmons to First Huntingdon County Guernsey Bull Association, Huntingdon
Riverview's Cherub's Prince 141957—L. C. Emmons to First Huntingdon County Guernsey Bull Association, Huntingdon
Riverview's Governor Lindbergh 140838—L. C. Emmons to First Huntingdon County Guernsey Bull Association, Huntingdon
Riverview's Governor's Monarch 142942—L. C. Emmons to First Huntingdon County Guernsey Bull Association, Huntingdon
Rosemount Dutch 149048—Howard Heinz to Sand Creek Guernsey Bull Association, Hadley
Stony Hill Duchess' Jester 149013—George H. Calvert to C. M. Ferguson, Allison Park
Stony Hill Powhatan 96119—G. H. Calvert to Second Clarion County Guernsey Bull Association, Parkers Landing
Vagabond King Harmon 142476—Arthur G. Schmidt to Warren F. Groner, Bethlehem

SOUTH DAKOTA

Radiator of Tannenhof 148916—David Kienholz & Son to Henry Thuente, Hoven
Red Rover of Ore Hill 137046—Dale E. Rundell to Frank J. Yackley, Onida
Rosebud's Financier of Birch Pasture 148814—E. I. Bates to L. D. Nichols, Britton
Shoreland Pilgrim 139206—J. J. Fernholz to Elias Scherbenske, Eureka

TEXAS

Coldspring Richmond Prince 136134—Alvin Parish to J. W. Porcher, Sr., Littlefield

UTAH

Madge's Billy Sunday 149022—Jed McKay to John Robert Ekins, Slaterville

VERMONT

Allenholm Ajax 148830—Ray R. Allen to P. S. Livingstone, South Hero
Lindbergh of Elmbridge 144415—Ruth & Edith Dickinson to Warren Crafts, Bradford
Miles of Unkamet 137907—Winthrop M. Crane, Jr. to F. W. Kellogg, Benson
Speaker of Maple Hill 148780—M. L. Barrett to Martin I. Wheeler, Lower Cabot

VIRGINIA

Caumsett Buttermaker 144335—Caumsett Farm to R. D. Dear, Round Hill
Jennings' Joe of Orchardbrook 139666—J. L. Shaner to J. H. Huntley, Staunton
Laddie of Guernsey Farm 148872—Robert B. Mallory to H. S. Kinser, Shawver Mill
Patty's Dandy Boy 149155—Edna Hart to Mrs. J. J. Wenger, Leedstown

WASHINGTON

Alexander of Shady Bluff Farm 149164—E. L. McAlister to C. W. Vaughan, Dayton
Baker View War Cloud 149137—Vander Griend Bros. to Lammert Beek, Lynden
Billy Boy of Shady Bluff Farm 143173—E. L. McAlister to Henry Leaverton, Pomeroy
Delight's Autocrat 148942—Clarence E. Egbert to C. F. Carlson, Mount Vernon
Firgrove Pioneer 138085—Jacob Torkko & Sons to E. S. Layton, Toledo
Glenloch Harvey 142987—R. F. King to Thomas Crosman, Yelm
Hope's Dandy of Clallam County 148366—Thomas F. Laurenson to Bessie Evanson, Sequim
Jewel's Boy of Wayside Rest 143261—Anson Patterson to Marion E. Crabb, Pine City
Monroe Dictator of Camano Island 149037—Victor Lilja to Ward Conners, Monroe
Okanogan Master 148408—Samuel Krueger to Mrs. Charles Carpenter, Okanogan
Old Homestead's Hambro Lad 143551—Roy R. Bush to Victor N. Gonnason, Carnation
Pansy's Lady's Duke 143861—P. J. McGowan & Sons, Inc. to Henry Roose, Sequim
Prince's Lad of Valley View 148940—Roy P. Guard to Charles Landahl, Friday Harbor
Saracen's Jupiter of Valley View 148941—Roy P. Guard to J. O. Bergman, Friday Harbor
Valley Gem Peer 148958—Valley Gem Farms to Avery Bryson, Darrington

WISCONSIN

Barney of Luck 148224—N. J. Nielsen to Fred Schallenberger, Frederic
Billy Boy's Major King 148829—Crosby Bros. to Clarence Wanmacher, Hager City
Boy of Honesdale 149034—K. W. Hones to Martin Maves, Menomonie
Butterboy's Cub 145372—Robert Baesemann to Arnold Boldt, Edgar
Butterfly's Bob of Vernon 149360—Fred Anderegg to Paul Manke, Bangor
Cherub's Cheery Boy 139291—H. S. Hansen to John Melby, Milltown
Cherub's Chester of Corner Hill 129613—N. T. Nelson to Walter Pautz, Maribel
Dexter of Haver Hill 148861—Robert J. Schroeder to P. Higgins, Antigo
Don of Mackford Prairie 144840—J. R. Pattee to Garret Schouten, Waupun
Dungarvan Daffodil's Star Gazer 138358—Lawrence M. Finley to Burton Rood, Genoa
Edna's Slogan of Rose Valley 145906—Adolph A. Suhr to Mrs. Hattie R. Shaw, Hixton
Golden Masher's Chieftain 149260—Howard F. Joyce to Mrs. Jack Beronich, Ashland
Hawthorne King of Herodale 116771—J. R. Love & Son to Wesley Tans, Mukwonago
Helendale Comrade 109139—A. G. Anderson to Frank LaPinske, Merrill
Hughes King 149031—Peter Hughes to Fred Sward, Winter
Jack of Lakeside 140023—Anton Follstad to Volney Baker, Mattoon
Jasper of East View Farm 148628—E. C. Sweet to Gerald W. Lea, New Lisbon
Jumbo of Pepin County 138944—Matt Brunner to W. J. Van Hoesen, Durand
King Harris of Becky Ridge 148903—Ray McDonald to David Vought, Bruce
Lady's Prince Royal 147178—Mrs. Etta Snider & Son to Charles Appleman, Cashton
McKenzie Royal Gazer 148566—Fassauer Ferron to R. Block & Son, Lampson
Mineral Home Bo King 138508—E. J. Fruit to Runde Bros., Cuba City
Nancy's Prince of Corner Hill 142622—Joseph L. Brunner to Peter Dose, Two Rivers
Nellie's Bob of The Springs 148778—Harold Jacobson to Robert Lamprich, Chaseburg
Night Hawk's Duke of Highlawn 135489—O. R. Wilkins to Herman Johnson, River Falls
Pauline's Lindy 139813—Reuben W. Johnston & Frank Burg to Leonard Iverson, Livingston
Pride's May Day of Lake View 145100—Selsing Bros. to R. H. Whalley, Hancock
Raymond of Pine Creek 141725—August Johanik to Andrew Imrich, Ashland
Romeo of Mariondale 132007—Grover Kull to N. A. Meyerhofer, Lake Geneva
Rose Bud's Prospect 144951—W. Ehlert to Joe Ebasher, Wisconsin Rapids
Sunny Mead's Noble 130165—Edward D. Schmidt to G. J. Boortz, Cameron
The McKenzie Lake Gazer 142077—Fassauer Ferron to H. B. Corbin, Spooner

---

COWS

COLORADO

Beth of Thousand Springs 218521—Minnie W. Miller to Walter M. January, Cedaredge
Carolyn of Thousand Springs 204627—Minnie W. Miller to Walter M. January, Cedaredge
Columbine of Thousand Springs 253513—Minnie W. Miller to Walter M. January, Cedaredge
Dorothy of Thousand Springs 243804—Minnie W. Miller to Walter M. January, Cedaredge
Mona of Thousand Springs 204628—Minnie W. Miller to George Wetterick, Cedaredge
Monogram's Bebe 222221—Minnie W. Miller to Walter M. January, Cedaredge
Pansy of Thousand Springs 239755—Minnie W. Miller to Walter M. January, Cedaredge
Ruby of Thousand Springs 239756—Minnie W. Miller to Walter M. January, Cedaredge
Zayda B. of Thousand Springs 228649—Minnie W. Miller to Walter M. January, Cedaredge

CONNECTICUT

Best's Ruddy III. 137111 (Imp.)—John W. German to Stanley J. Blackman, Newtown
Chilmark's May Bloom 2d 102940—John W. German to Stanley J. Blackman, Newtown
Dinah's Pride II. of the Fountain 216073 (Imp.)—John W. German to Stanley J. Blackman, Newtown
Fishermaid of Rollwood 178411—Louis M. Sagal to Casper Block, Branford
Fishermaid of Rollwood 178411—Casper Block to W. W. Ham, Branford
Golden Lassie of The Forges 98527—John W. German to Stanley J. Blackman, Newtown
Grassland Zeta Pledge 142826—Robert & Herbert Scoville to Arnold Whitridge, Salisbury
June of High Rock 2d 211370—Odd Fellows Home of Connecticut to Gaylord Farm Association, Wallingford
Maid Marian of Redvale 115823—John W. German to Stanley J. Blackman, Newtown
Point's Rose of Otishill 188172—Est. George S. Auerbach to Joseph A. Oldroyd, Windsor
Redvale Enterprising Julianna 212801—John W. German to Stanley J. Blackman, Newtown
Redvale Enterprising Ruddy 228242—John W. German to Stanley J. Blackman, Newtown
Redvale Golden Soumi 194954—John W. German to Stanley J. Blackman, Newtown
Redvale Golden Topsy 212800 (Imp.)—John W. German to Stanley J. Blackman, Newtown
Redvale Phyllis 155885—John W. German to Stanley J. Blackman, Newtown
Redvale Pride 227102 (Imp.)—John W. German to Stanley J. Blackman, Newtown

DELAWARE

May Flower of Mavourneen Farm 253987—Louis J. Casey to Estella M. Carey, Harbeson
Pride of Little Baltimore 254234—Frank E. Hitchens to Paul E. Hitchens, Newark

FLORIDA

Croesus' Jennette of Oakwood 148893—E. B. McCutchen to Schmid Bros., Sarasota

IDAHO

Captivator's Goldie of Grangeville 230905—Craig L. Spencer to William Frei, Ferdinand
Count's Beauty of Sweet Valley 252271—Harry Knowlton to Fred Mayer, New Plymouth
Count's France Hambro of Sweet Valley 230309—Harry Knowlton to Frank Mayer, New Plymouth
Count's Vivian of Sweet Valley 218451—Harry Knowlton to Walker LaCrone, New Plymouth
La Belle's Oriole 138198—J. G. Oliver to Charles A. Packham, Blackfoot
Royal's Sister Susie 230906—Craig L. Spencer to William Frei, Ferdinand

ILLINOIS

Apple Tree Albia 106133—B. G. Rolf to A. P. Layton, Dallas City
Apple Tree Elaine 92818—B. G. Rolf to A. P. Layton, Dallas City
Bertha of Elderwood 242038—Roy Burton to John Wheatland, Amboy
Countess Belle of Meadowbrook 251144—Paul Gilbert to Margaret Anderson, Mount Vernon
Diana's Lois 130058—C. E. Lewis to Max Liebling, Rockford

Dolly Belle of Meadowbrook 249572—Paul Gilbert to Russel Lee, Ina
France Belle of Meadowbrook 249576—Paul Gilbert to John Lomax, Mount Vernon
Galaxy's Lady Rebecca 240087—August Dreier to Frank Reetz, Milford
Golden Belle of Meadowbrook 249575—Paul Gilbert to Edgar Byars, Mount Vernon
Iris of Twa Brigs 250540—Curtin McSlayton to Logan Harvey, Oswego
Kato of Six Maples 253997—Est. H. N. Longley to W. E. Snow, Geneseo
Kay of Six Maples 253996—Est. H. N. Longley to W. E. Snow, Geneseo
Marquette Daffodil 253664—S. M. Carter to Ira E. Beall, Mount Vernon
Marquette Daphne 243193—A. H. Mueller & S. M. Carter to Arthur Weber, Sparta
Merietta B.'s Glenwood Girl 77885—B. G. Rolf to A. P. Layton, Dallas City
Merry Christmas of Ranier 204198—C. E. Lewis to Max Liebling, Rockford
Noble Glenwood of Maple Heights 94494—B. Van Moore to Scott Piatt, Monticello
Oakland's Daisy of Pine Lawn 249075—H. R. Lobdell to I. F. Zeiders, Mansfield
Princess Patches 253701—Chester Claypool to Eugene Moss, Bismarck
Queen's Lady Marie 253985—James Curtis Knight to James Preston Knight, Bloomington
Sheik's Cream Gauge of Meadowbrook 249577—Paul Gilbert to Maurice Payne, Ina
Sheik's Eleanor of Meadowbrook 251143—Paul Gilbert to Lyle Settle, Ina
Sister Belle of Meadowbrook 249574—Paul Gilbert to Charley Byars, Mount Vernon
Topsy's Hallowe'en's Girl of Midlands 109729—George C. Breul to James Oxtoby, Spring Grove
Topsy's Valentine of Midlands 93439—George C. Breul to James Oxtoby, Spring Grove

Indiana

Batiste of Nainsook 57015—Frank C. Neikirk to C. R. Mather, La Fayette
Bell of Ranier 235492—C. E. Lewis to H. H. Leiter, Warsaw
Bessie of Ranier 235493—C. E. Lewis to H. H. Leiter, Warsaw
Dandelion Daisy Queen 254000—C. M. Enders to Everett Fisher, New Paris
Diamond of Ranier 181203—C. E. Lewis to Earl Wicks, Rochester
Elmwood Lily's Rose 254375—Lee Burlingham to Al Dolen, Jr., Greenwood
Elmwood Medford's Pearl 253581—Lee Burlingham to John D. Fulmer, Greenwood
Julia Tealeif 98558—Walter Smedley to David M. Mann, Decatur
Lady of Bear Lake 203452—George Damken to Henry Paulus, Rensselaer
Lilly of Bear Lake 204046—George Damken to Henry Paulus, Rensselaer
Penncrest's Roxie 247943—Walter Smedley to David M. Mann, Decatur
Rex's Fawn 212643—C. E. Lewis to Earl Wicks, Rochester

Iowa

Alta of Willow Lane 158218—J. F. Davis to Du Pre & Stevens, Centerville
Cherub's Golden Glow of Cloie Fork 241920—J. Allen Wallis to Ranney & Brown, Waterloo
Elizabeth's Pet Beauty 252845—William McCarthy to Milton Sivesind, Waukon
Glenwood's Posy's Jedetta C. 236887—Grant M. Enlow to Mr. & Mrs. Glenn E. Shafer, Fairfield
Lady Felecia 244392—L. C. Sulgrove to Merlyn Sulgrove, Bridgewater
Marcus Glenwood's Liberty's Fineness 159350—Grant M. Enlow to V. B. Totemeier, Mount Union
Sally of Herreid's Farm 213787—Dayton W. Mather to Elmer E. Van der Veer, Cedar Falls
Starlight's Cherub Glenwood's Lady 219683—Grant M. Enlow to Mr. & Mrs. Glen E. Shafer, Fairfield
Wedgemere's Glenwood 236479—H. D. Lovejoy to Alfred Kramer, Elkader

Kansas

Buttercup Itchen May King 236021—O. H. Hurst to W. S. Coons, Columbus
Helene of Cottonwood Grove 253453—Mrs. C. S. Rarick to I. Hird, Vinland
May Belle Royal 81704—Carl W. Hellwig to John Grein, Oswego
Raider's Wilda of Woodland Park 175225—Mrs. C. S. Rarick to Paul Kurtz, Linwood
Royal May Blossom 252441—Carl W. Hellwig to John Grein, Oswego
Sequel Bates Bluebell 180050—O. H. Hurst to W. S. Coons, Columbus

Maine

Janet Queen 71683—Louis F. Trafton to Charles A. Trafton, Sanford
Priscilla Gertrude 223135—E. C. & H. C. Frost to G. D. Morrell, West Bethel

Maryland

Carnation of Carpenter Hall 240579—Howard R. Brown to H. Stockham, Perryman
Little Jean of Rose Hill 183204—J. M. Robbins to Richard Baldwin, Waterbury
Mill Dale Mary 2d 227546—Harold E. Miller to Francis F. Herring, Westminster
Monique of Windover 165328—George W. Horman to Emmons C. Sanner, Frederick
Sta ight of Windover 170191—George W. Horman to Emmons C. Sanner, Frederick

Massachusetts

Caribou Maiden 2d 114603—Charles Baldwin to Robert L. De Normandie, Boston
Chieftain's June of Oaks Farm 140808—C. W. Barron to E. P. Charlton, Westport Harbour
Convent's Golden Primrose 146707—Mr. & Mrs. Paul Moore to Robert L. De Normandie, Boston
Lake Farm Jewell 140736—Kendall F. Crocker to Orrin W. Mason, Holden
Mab of Ville Baudu 188426 (Imp.)—C. W. Barron to E. P. Charlton, Westport Harbour
Sheldegren Fancy 166195—William Koch to Mrs. Mabel Allen Watson, Leicester

Michigan

Allie of Pleasant View Farm 137622—Amos C. Spaulding to Don Knightbaum, Cassopolis
Arvilla of Cuffdale 119852—F. E. Stewart to Laverne Coy, Dexter
Belle Eastman of Pleasant View Farm 244533—W. J. Schultz to Henry L. Stoldt, Three Rivers
Berina's Marie of River Side 253712—Charles Howay to Roscoe T. Jerome, Vestaburg
Cal's Donetta of Rolans 243137—R. E. Fleming to Emil Evert, Mason
Fern's Baroda Mabel 159218—John F. Wojtalewicz to Herman Pintcke, Baroda
Juanita of Guernsey Meadows 67099—Becker & Becker to Anton Zika, Three Oaks
Lady's Grace of Crystal Springs 129033—H. & A. G. Scott to Seigel & Furau, Williamstown
Lillian Eastman 249686—W. J. Schultz to J. P. Hockzema, Three Rivers
Lucille Eastman 249685—W. J. Schultz to Russell A. Stoldt, Three Rivers
Maybelle of Crescent Farm 148219—Louis Mongreig to Otto Seiwert, Stevensville
May Rajah 127862—Louis Mongreig to W. A. Anderson, Benton Harbor
Molly May of Silver Lake Farms 253502—H. C. Carter Sons to Oswald Herkner, Traverse City
Morning Glory of Louis Corners 213638—H. W. Wigman to Clinton Lawcock, Perry
Queen of Hilldewcrest Farm 182700—Est. Frank Baldwin to Oscar Ulrath, Bangor
Rose's Rose of Smallidge Farm 250301—E. J. Smallidge to Gordon French, Morley
Rowdy's Fairy of Oakwood 145697—William T. Hill to Mark Merriman, Jackson
Surprise of Beach Farm 142555—A. D. Burroughs to Oliver Brott, Montgomery
Ultra Princess of Orchard Farms 246546—Noyes L. Avery to Henry A. Modderman, Marne

Minnesota

Atlas May Rose Proxy 159170—Albert C. Loring to Morris T. Baker, Mound
Corium Princess Ferol 175470—Albert C. Loring to Morris T. Baker, Mound
Defenser's Florence 254338—John Estlund to Alvin T. Nelson, Atkinson
Dew Drop's Fawn Lassie of Elmhurst 254133—C. J. Hirth to Earl S. Chaffee, Hewitt
Ellen Dale 253516—Hans O. Ness to Edward Ednestrom, Wolverton
Golden Ace's Magnolia 254080—Leonard Scott to Hildur Anderson, Payne
Hazel's Bell of Forest Home 229808—John J. Beevar to Sam Gormin, Pine City
Leaf Lake Dolly 250214—John Neels to Mrs. Herman A. Cordes, Henning
Leaf Lake Hendrika 254394—John Neels to Peter Van Santan, Vining
Leaf Lake Maria 254393—John Neels to Willem Van Santan, Vining
Maximum's Orpha of Inland 168425—Peter Lammer to Albert J. Dehler, Genola
Patricia of Liberty 166812—Albert C. Loring to Morris T. Baker, Mound
Patsy's Jeanette of Crystal Spring 137253—A. C. Von Hagen to Mrs. A. G. Thorne, Palisade
President's Dawn 151692—H. E. Kaetterhenry to Mrs. Anna Bohman, Wayzata
President's Golden Thelma 160195—H. E. Kaetterhenry to Mrs. Anna Bohman, Wayzata
President's Hope of Cleveland Home 159406—H. E. Kaetterhenry to Mrs. Anna Bohman, Wayzata
Queen's Rose of July 140800—Ole M. Nordine to Mrs. Beda Olson, Lancaster
Ruby of Shadynook 253245—C. O. Rouse to Guy L. Bicknese, Worthington
Susia Dale 253517—Hans O. Ness to Edward Edenstrom, Wolverton
Ultra May's American Girl 181689—Albert C. Loring to Morris T. Baker, Mound

Nebraska

Golda's Hopeful 215630—Sam Gauger to Christ Egle, Palisade
Good Fellow's May Rose 216225—Sam Gauger to Christ Egle, Palisade
Thelma of Alta Vista 206661—Sam Gauger to Christ Egle, Palisade

New Hampshire

Alexandre's Governess 165602—William T. Hurd to Annie I. Emery, Milford
Governor's Cleopatra 173894—Barnard Bros. to Perley D. Barnard, Contoocook
June Rose of Red Hill 151254—T. F. Sheridan to Laura Young, Province Lake
Miranda's Governess 173893—Barnard Bros. to Perley D. Barnard, Contoocook
Raider's Pink Rose of Oaks Farm 156919—C. W. Barron to Lillian M. Fitzgerald, Derry
Snowball of Red Hill 223620—T. F. Sheridan to Laura Young, Province Lake
Sunbeam of Red Hill 223619—T. F. Sheridan to Laura Young, Province Lake

New Jersey

Anthenia of Walnut Grove 92149—S. R. Nissley to H. F. Meyers, Atlantic City
Brookdale Lark 155547—S. R. Nissley to H. F. Meyers, Atlantic City
Cream of Reiber Farm 182402—M. L. Reed to H. F. Meyers, Atlantic City
Daylo Faithful 237994—A. J. Fell to Benjamin Rymon, Phillipsburg
Foremost Bargy 166915—H. F. Andrus to Benjamin Rymon, Phillipsburg
Glen-Ethel Jane 160240—L. C. Emmons to H. F. Meyers, Atlantic City
Kelso's L'Aiglos 221877—Mrs. Charles P. Davis to H. F. Meyers, Atlantic City
Kelso's Royal Pearl 227394—Mrs. Charles P. Davis to Benjamin Rymon, Phillipsburg
Willowbrook Golden Lass 119180—L. E. Palmer to William DeMott, Clinton

New York

Arrawanah's Evangeline 253986—Robert Davis to Arthur G. Davis, McDonough
Blizzard's Brown Eyes of Meaker Farms 243968—C. G. Meaker Co., Inc. to Elbert Petersen, Auburn
Candie's Country Topsy 189821 (Imp.)—R. Lawrence Benson to Marjory Case Cole, Port Jervis
Daisy Lull of Mount View 131489—Howard J. Lull to Everette P. Rose, West Winfield
Daisy of Munroholm 244402—Thomas H. Munro to James M. Dunham, Baldwinsville
Daylo Promise 159805—Harry Bailey to N. W. Woolworth, Locust Valley
Dulie D.'s Madge 251053—R. L. Dodge to Everett B. Wells, Norwich
Eudamar Brin 204404—Fred Terry to Guy A. Morrow, Oriskany Falls
Foremost's Evermore of Collinwood 181218—Leo L. Baumgartner to Mrs. Zadie Bliss, Westbury
Hindsdale Saydie 199390—C. J. Hinds & Son to S. P. Robinson, Hartwick
Kate of North Milton 253386—Truman L. Middlebrook to George E. DeMitt, Saratoga Springs
Lady Hester Virginia 122856—C. J. Hinds to S. P. Robinson, Hartwick
Lady Randolph of Westwood 2d 58733—C. J. Hinds to S. P. Robinson, Hartwick
Noble's Alice of Dellwood 171769—John Henry Hammond to Jerome J. Hanauer, White Plains
Noble's Waterwitch of Dellwood 155948—John Henry Hammond to Jerome J. Hanauer, White Plains
Prima Nata of Shamrock Farm 175861—W. John Tilford to Cyrus W. Marshall, Smiths Basin
Rose of Rock Valley 254380—John F. Rutz to Frank Stenraus, Long Eddy
Saydie of Fynmere 82025—C. J. Hinds & Son to S. P. Robinson, Hartwick
Squaw's Sanguilla 249081—J. R. Reid to Lloyd Hubbard, Bainbridge
Susie of Carnation Guernsey Farm 167011—John Stiebs to Mrs. Peter Alexander, Glen Spey
Trixey's Frances 121938—Leonil B. Mead to Fred D. Cure, Pine Hill

North Carolina

Fanny E. of Walker Farm 213461—D. S. Walker to S. T. Latta, Jr., Hillsboro
Henry's Lady Queen 207877—C. G. Coble to E. G. Coble, Mount Ulla
Ruth of Upland Farm 241561—Howard Sell to C. D. Crews, Winston-Salem

North Dakota

Zoe Carlton of Maplewood 55630—Edward G. Sellner to M. W. Movius, Lidgerwood

Ohio

Anna of Mill Run 178602—James E. & Nancy E. Jordon to Adam Rutecki, Lisbon
Betty of Spring Grove 113942—Joseph Noertker to William Thorndyke, Cincinnati
Betty's Gene of Lisbon Guernsey Farm 213602—James E. & Nancy E. Jordan to Adam Rutecki, Lisbon
D.'s Butter Cup 237731—N. E. Dunifon to Arthur F. Kreischer, Van Wert
Fort Brier's Beauty 222749—Arthur Hartle to Harry Eidemiller, Covington
Galaxy's Belle's Daisy of Herman Farm 249567—Emery Herman to Marion Mohr, Degraff
Goldie's Peggy of Lisbon Guernsey Farm 213604—James E. & Nancy E. Jordan to Adam Rutecki, Lisbon
Julydia 253503—Jules Faux to M. M. McIntire, Mount Vernon
Juneta Godolphin 80600—Harmon N. Rogers to Herbert G. Rogers, Madison
Katherine May Flower 240949—N. E. Dunifon to Arthur F. Kreischer, Van Wert
Lucy B. of Ginger Ridge 170896—Dale Workman to Louis Switzer, Bellville
Lucy B. of Ginger Ridge 170896—Louis Switzer to C. L. Everett, Zanesville
Lucy B. of Ginger Ridge 170896—C. L. Everett to W. K. Schwenk, Etna
Lucy B. of Ginger Ridge 170896—W. K. Schwenk to Harry McClellan, Lancaster

Mabel of Blue Grass Meadows 234759—Frank Skillings to Bies Bollman, Clifton
Maid's Betsy of Lisbon Guernsey Farm 213603—James E. & Nancy E. Jordon to Adam Rutecki, Lisbon
Mara Alva's Betty of Sunnyside 129979—James E. & Nancy E. Jordon to Adam Rutecki, Lisbon
Masher's Goldie 108525—James E. & Nancy E. Jordon to Adam Rutecki, Lisbon
Raider's Brookville Baby 182915—James E. & Nancy E. Jordon to Adam Rutecki, Lisbon
Rugby's May King's Rose 118735—C. R. Ringer to Tony Papcum, Cambridge
Thelma D. 198734—N. E. Dunifon to Arthur F. Kreischer, Van Wert
Thor's Rose of Sleepy Hollow 141531—Mrs. H. M. Hanna to O. S. McFarland, Kirtland

OREGON

Pioneer Del Rogue 238877—C. E. Logsdon to E. A. Thompson, Rouge River

PENNSYLVANIA

Avaleith's Colonial Girl 109002—Amos Bryan to W. S. Torbert, Newtown
Bellwood's Rose of Sunnyside 129903—Edgar Ensor to Sarah B. Heckler, Souderton
Blue Bird of Roughwood 172131—E. R. Lindner to Gerald West, Potts Grove
Elder Lawn's Favorite 82614—Frank B. Foster to Charles J. Rhoads, Media
Galaxy's Queen of Tasconia 142734—Charles Canby to Vincent B. Alderfer, Schwenkville
Glen-Ethel Bess 180314—Est. John P. Crozer to George S. Cullen, Elkview
June May's August 141587—Mrs. Margaret E. Shaffer to Mrs. Henry C. Larock, Rockton
Lonicera Dorothy 2d 212349—H. M. Leinbach to William D. Kauffman, Boyertown
Lonicera Tess 199505—H. M. Leinbach to William D. Kauffman, Boyertown
May King's Kate 177170—Est. John P. Crozer to George S. Cullen, Elkview
Meadow Spring Belle 163031—Amos Bryan to W. S. Torbert, Newtown
Meadow Spring Frances 193032—Amos Bryan to W. S. Torbert, Newtown
Modesta D. 118427—Welton R. & Bess D. Kinney to J. E. Brainard, Montrose
Nelle Paxwood of Shadyside 253713—R. B. McNary to Ethel Paxton Sherwood, Washington
Peggy of Shady Brook 196551—J. Harlan Frantz to I. S. Orner, Arendtsville
Polly Prim of Valley Crest Farm 218506—Clyde C. Bullers to Calvin R. Starliper, Mercersburg
Pride of Fair Acres 254378—A. C. Hottenstein to Alfred Rovenolt, Turbotville
Rose Beaulieu of Hermitage 135339—W. W. Robinson to Charles L. Piersol, Narvon
Sunnyside's Rose 200779—Harry L. Mumma to H. L. Shank, Lancaster
Woodlawn's Betty Ann 178072—W. H. & R. G. Homan to Jessie Byler, Gap

SOUTH CAROLINA

Agnes of Ore Hill 51384—M. V. Blowden to A. P. Haskill, Columbia
Governor II.'s Myrtlewood Star 252508—R. C. Guy to Ralph W. Coarsey, Chester
Lady Adele's Primrose of Elm Grove 236573—E. L. Corley to W. D. Pemberton, Summerville

SOUTH DAKOTA

Bess of Progress Farm 253600—Frank L. Hill to P. J. Hackl, Hoven
Financier's Iris of Birch Pasture 253350—E. I. Bates to Agnes Hartung, Hoven

UTAH

Clare's Pet 218416—E. L. Madsen to Leo Bennian, Salt lake City
Madge of Honeyville 147021—W. H. Chapin to I. S. Lowder, Huntsville
Madge of Honeyville 147021—I. S. Lowder to Jed McKay, Huntsville

VERMONT

Lovell Park Lottie 124496—Gordon T. Southworth to Fred Boynton, Londonderry
Marion of the Village Farm 97394—F. E. Harrington to Raymond Farrar, Chester
Mildred Valentine 103046—Ruth & Edith Dickinson to Warren Crafts, Bradford
Pollyanna of Cedarcrest Farm 200789—Ruth & Edith Dickinson to Warren Crafts, Bradford

VIRGINIA

Fleuressa of Glenvista 253696—O. C. Dellinger to C. L. Getz, Getz
Gold Crescent of Dunnottar 211510—M. N. Keith to Robert S. Somerville, Mitchells
Handsome's Bessie 253507—R. J. Miller & Son to D. M. Rhodes, Broadway
Lucy of Guernsey Farm 253465—Robert B. Mallory to Thomas E. Mallory, Williamsburg

WASHINGTON

Alga of Ruby Dell 107903—Ed. R. Hague to H. J. Dibbs, Winlock
Daisy of Eck's Farm 253568—Daniel W. Bass to Andrew Eck, Arlington
Gem's Lilly of Stillaguamish 253248—L. R. Palmer to W. G. Love, Renton
King's Duchess of Baker View 253944—Vander Griend Bros. to Lammert Beek, Lynden
Matilda of Baker View 253943—Vander Griend Bros. to Lammert Beek, Lynden
Nancy's Bonnebelle 230865—P. J. McGowan & Sons, Inc. to T. C. Danell, Dabob
Nanum Pride 202526—Fred C. Drake to C. E. Scriven, Ellensburg
Princess Panola of Nobles Farm 205807—E. T. Nobles to R. J. Berg, Burlington
Red Rose's Lady Independence 208920—P. J. McGowan & Sons, Inc. to T. C. Danell, Dabob
Senator's Bonny French Gift 246560—S. P. Davis to Glen Arthur Plotner, Kelso
Valentine's Marie 253388—Martin Hansen to J. B. Woody, Walla Walla
Waldo Hills Pansy 126919—P. J. McGowan & Sons, Inc. to Henry Roose, Sequim

WEST VIRGINIA

Chestnut Ridge Lady Tessa 254153—William Erf to Myrtle J. Randolph, Parkersburg
Chestnut Ridge Trixie's Triss 216158—William Erf to Myrtle J. Randolph, Parkersburg

WISCONSIN

Beauty's Bell of Walnut Grove 175777—H. L. Judson to Otto Hanzel, Cazenovia
Betsey of Manitowoc Island Farm 191922—A. J. Griffin to J. E. Cisler, Valders
Betsy of Mineral Springs 250838—E. Rasque & R. Segelke to Mrs. A. O. Oleson, Livingston
Bob's Daisy Jones 123140—Robert Clements to Wisconsin State Reformatory, Green Bay
Chequakegon's Lucky 164235—Howard F. Joyce to Elmer Warblow, Iron River
Clarendale Phyllis 213884—Ed. A. Knutson to George Arsulich, Milwaukee
Fairy of Pepin County 170127—Matt Brunner to Fred Milliren, Arkansaw
Fern of Eaton's Beauty 127992—Fred Sy to George Arsulich, Milwaukee
Gertrude's Lady of Pepin County 253693—Matt Brunner to Lawrence Weilep, Rice Lake
Hopville Pride 253249—John C. Schueman to Erwin Krase, Tomah
Katrina of Sleepy Hollow 70479—R. G. & A. L. Peterson to Edward A. Block, Eland
Lilly of Moose Lake 253291—Anton Follstad to Otto K. Wirth, Antigo
Lodiwin of Willow Herst 253243—Isaac A. Olson & Son to Bjarne Erickson, Scandinavia
Luxerin Facade 208677—B. F. Sheridan to Capuchin Fathers, Mount Calvary
McCord's Daisy 172490—H. L. Judson to Otto Hanzel, Cazenovia
Meadow Lawn Golden Fawn 183186—Est. August Nelson to J. F. Sisley, Rib Lake
Olive's Frixy of the Evergreens 250566—John R. Johnson to James Emmet Mills, Viroqua
Our First Delight 168685—Floyd Leon Duncan to Wenzel Steffek, Antigo
Pawnee Bell 123141—Robert Clements to Wisconsin State Reformatory, Green Bay
Princess Rose of Riverview 121473—Lee Burlingham to Miss Gertrude Sherman, Dousman
Rilma's Iverna 105971—Howard F. Joyce to Elmer Warblow, Iron River
Susie of Walnut Grove 221002—H. L. Judson to Otto Hanzel, Cazenovia
Token's Queen 121340—John M. Mach to Wenzel Psenicka, Kewaunee
Tootsie Jane 247260—Robert Baesemann to Alfred Seeger, Edgar
Wade's Demsey's Queen Ann 253069—F. S. Wade to Enfred Danielson, Luck
Yeksa's Golden Queen of Mapledale Farm 172383—Frank J. Nelson to William Carothers, Kilbourn

FOREIGN

Beauty's Victoria of Rockville 208835—George F. Mattes to Howard Crane, Waterford, Ontario, Canada
Belle's Lillian of Cedar Home 131582—Arthur Mayr to Howard Crane, Waterford, Ontario, Canada
Bonnie Bess of Sunnybrook Dairy Farm 168963—Otis I. Berge to Howard Crane, Waterford, Ontario, Canada
Ferney of Cleveland 148460—Henry F. Kolb to Howard Crane. Waterford, Ontario, Canada
Frenchman's Rosette 97098—Otis I. Berge to Howard Crane, Waterford, Ontario, Canada
Golden Girl of Nettle Hill 230919—Joseph Brennan to Howard Crane, Waterford, Ontario, Canada
Hester of Waldwic 186772—Elton W. Morgan to Howard Crane, Waterford, Ontario, Canada
Jane of East Lynne 3d 177021—Est. William Morgan to Howard Crane, Waterford, Ontario, Canada
Lill's Secret of Nettle Hill 227382—Joseph Brennan to Howard Crane, Waterford, Ontario, Canada
Lottie's Peggy 206357—Alden E. Kolb to Howard Crane, Waterford, Ontario, Canada
Petunia Valentine's Darling of Cleveland 204320—Ernst Klessig to Howard Crane, Waterford, Ontario, Canada
Pride's Buttercup of Rockville 133355—George F. Mattes to Howard Crane, Waterford, Ontario, Canada
Primrose's Ethel of Rockville 208839—George F. Mattes to Howard Crane, Waterford, Ontario, Canada
Queen Maude Beauty 143977—Lars Ballestad to Howard Crane, Waterford, Ontario, Canada
Queen of Nettle Hill 3d 139680—Joseph Brennan to Howard Crane, Waterford, Ontario, Canada
Yellow Bird's May of Rockville 208840—George F. Mattes to Howard Crane, Waterford, Ontario, Canada

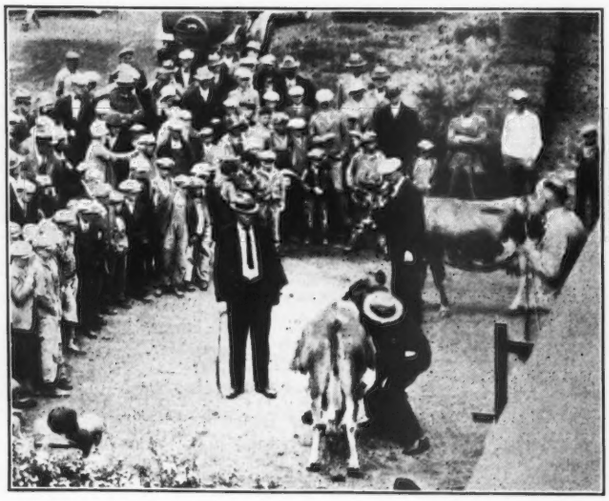

Missouri Pacific Dairy Train (1) Demonstrating good dairy points (2) Scrub cattle breed up

A Tenant Farmer-Breeder Succeeds

(Continued from page 125)

Dorcas M. of Sugar Grove 108224, born in 1919. As a four year old she made 548 pounds of butter fat in the cow testing association. She brought $605 from John Capper, Star City, Indiana. The second high cow was her daughter, Diamond of Ranier 181203, born in 1924. She brought $600 from M. Wicks of Rochester, Indiana. Both of these go to help found new herds. Mr. Capper was the heaviest buyer at the sale, taking seven head for $2,955. Walter Andrews was the auctioneer.

Following is the list of purchasers, animals bought and prices paid:

Milo J. Bontranger, Shipshewana, Indiana	
Heifer Calf	$200
John Capper, Star City, Indiana	
Dorcas M. of Sugar Grove 108224	605
Masher's Reddy of Sugar Grove 161353	500
Etta's Hattie of Ranier 147631	505
Violet's First Sister of Ranier 182066	285
Violet of Ranier 146951	415
Fern's Violet of Ranier 190699	300
Raemelton's Fawn 131318	345
Max Leibling, Rockford, Illinois	
Diana's Lois 130058	480
Merry Christmas of Ranier 204198	420
H. H. Leiter, Warsaw, Indiana	
Bell of Ranier 235492	215
Bessie of Ranier 235493	195
W. W. Lindley, Russiaville, Indiana	
Heifer Calf	145
Le Grand Lotz, Walkerton, Indiana	
Annette of Ranier 226748	205
W. R. Mathews, Plymouth, Indiana	
Annie of Ranier 224940	390
Adeline of Ranier 224941	290
Aimee of Ranier 224942	235
Lawrence L. Mays, Bunker Hill, Indiana	
Bull Calf	125
Edwin Miller, Goshen, Indiana	
Bingo of Ranier 146636 (Bull)	90
Max Nichols, Rochester, Indiana	
Violet's Dotty 64595	340
Fern's Dairy Maid 91299	300
Rip and Ripley, Huntington, Indiana	
Violet's June of Ranier 195676	450
Blanche of Ranier 235490	240
F. E. Robins, Warsaw, Indiana	
Aileen of Ranier 226747	220
John Rouch, Bremen, Indiana	
Bull Calf	35
Ben Smith, Walkerton, Indiana	
Masher's Beauty of Sugar Grove 162461	410
Rose of Ranier 181204	300
Beauty's Violet of Ranier 206699	330
H. V. Sparrow, Etna Green, Indiana	
Beth of Ranier 235491	225
M. Wicks, Rochester, Indiana	
Diamond of Ranier 181203	600
Bull Calf	100
Rex's Fawn 212643	325
Meno D. Yoder, Topeka, Indiana	
Bull Calf	50

Connecticut Bulls for Wisconsin

(Continued from page 125)

127356, a daughter of Langwater Hornet 39438, and that has a record of 14643.6 pounds of milk and 752.8 pounds of butter fat in class A, was purchased for Frank Salisbury and Henry Arnold, Dallas, Wisconsin. The other son of Foremost's King Francis 116181 went to Elmer Weldon, Chetek, Wisconsin. This bull calf is out of Melitta 218437 with a record of 10867.8 pounds of milk and 566.6 pounds of butter fat in class GG. Melitta 218437 is out of a daughter of Langwater Hornet 39438 and is sired by a son of Langwater Mixter 69371.

A bull calf sired by Hank of Hill Stead 103725, a bull carrying sixty-two and a half per cent. of the same breeding as Anesthesia Faith of Hill Stead 114354, world's record Guernsey cow in class B, was purchased from Hilltop Farm, Suffield, Connecticut, for G. E. Swanson and William Jorstad of Cameron, Wisconsin.

Two bull calves were purchased from Moorland Farm, Kensington, Connecticut. A calf sired by Moorland Marine 110497, a son of Langwater Soldier 43379 and out of Moorland Amiable Pollyanna 178384, a daughter of Langwater Soldier 43379, was purchased for George Britts, Barron, Wisconsin. "Pollyanna" is on test and has made 3948.2 pounds of milk and 180.49 pounds of butter fat in 111 days. The other calf is sired by Moorland Doughboy 136066, a son of Langwater Soldier 43379, and out of a daughter of "Soldier," Moorland Aimable Dairymaid 239969, on test as a two year old and has made 5306 pounds of milk and 253.44 pounds of butter fat in 172 days.

The breeders of Barron County are to be congratulated on the purchase of such well bred animals.

Oregon Guernsey Gayeties

(Continued from page 136)

Fairyland's Lodestar 101209 was seen. Wilsonville has a strong Guernsey calf club this year and has had for several years. H. F. Boeckman is club leader.

Colvin Brothers at Aurora have a herd of twenty-two head of pure breds and grades with eighteen registered animals. The herd sire is Chicona Africander 92283. H. L. Carl of Hubbard has a herd of seventy-two grades and pure breds. There are twenty-two pure breds in the herd headed by a son of Mixter Farm Coachman 65210.

On the evening of the second day the party gathered at the Hotel Marion and enjoyed the musical program and evening's entertainment. Mr. Doerfler of the First National Bank assisted in this program. The banks in Salem maintain agricultural departments and each keep a fieldman out among the farmers.

The first stop on June 9 was at A. A. Hagar's farm. Here was a herd of nine head, eight being registered. At Harry E. Martin's there was a herd of thirty-one head with seven registered. Mr. Martin is using as herd sire, Waldo Hills Shawnee Prince 80538.

Eighty Guernseys with fifty pure breds constituted the herd at the farm of C. T. Gilbert and Sons, Shaw. The herd sires are Waldo Hills Premier 95922 and May Rose Aristocrat 115251.

Near Shaw, Keene and Son have a head of thirty Guernseys with three pure bred females. Lord Kitchener of Haseldorf Manor 123826 is herd sire.

The next stop was at the farm of Sam Palmerton at Turner. He has a herd of thirty-three head with thirteen pure bred Guernseys. The herd sire is Waldo Hills Marksman 76222. After lunch at Santiam Park the party stopped at the farm of D. H. Looney near Jefferson, the last stop of the 1928 Gayeties. This herd consisted of sixty head of pure breds and a lot of nice young stock that looked like real producers.

Many of the breeders were so enthusiastic that they thought these tours should be repeated each year. Much credit is due Mr. Gilbert, president of the club, and Mrs. Carl, secretary, for the work in helping to arrange this program.

JUNIOR BREEDERS' DEPARTMENT

ORGANIZING AND SUPERVISING CLUBS

Continued from July 15, 1928, Journal

Wherever interest develops in the organization of a Guernsey calf club, the proposed project should first be discussed with local Guernsey breeders, bankers and other business men, the boys and girls, and their parents. If there appears to be enough interest to warrant the forming of a club, the following procedure will be found advisable:

1. Get in touch with the county agent and the state club leader, and arrange to have a representative present at a local meeting of the boys and girls who are prospective members, their parents, local Guernsey breeders, and bankers. Have the project presented and thoroughly discussed.

2. After a period of time for discussion and decision, call on the prospective members and secure their names on an application blank, followed by the signatures of the parents in each case. This is usually accompanied by farm visits.

3. An organization meeting may now be held, all interested parties cooperating. A complete club organization should be formed and arrangements made for purchasing and distributing the calves.

4. A local leader with the qualities previously enumerated should be selected.

5. See to it that there is a thorough understanding in regard to finances, the cost of the calves, insurance, and other questions pertaining to the expenditure of money.

6. A Constitution and By-Laws should be adopted, officers for the club elected, and record and report blanks secured for the first year's work.

7. In signing up the prospective members, no effort should be made to bring in unwilling or hesitant boys and girls, especially when they do not have the enthusiastic backing of their parents. It is much better to have a smaller club, all of whose members are thoroughly sold on the project.

8. The county is usually the unit of organization and a good county leader is necessary, but it is also advisable to have local leaders or sponsors for each group of ten or twelve members, grouped by school districts or other community centers.

The usual club age as recognized by extension forces is from ten to eighteen years, inclusive. Experience, however, has shown that the most successful calf club work is done by boys and girls between the ages of ten and sixteen years at the time the project is started.

Leadership

Probably the most important factor in the success or failure of calf clubs is that of leadership. A competent, enthusiastic leader—generally a county agent, banker, Guernsey breeder, or Smith-Hughes teacher—is the moving spirit in the organization of the club, and most important, in its continued progress. There are usually a great many leaders when the club is getting started, but it takes someone with spirit, a real love for boys and girls, and interest and sympathy in working out their problems, to continue with the project until the three years' work has been finished. Before starting a club see to it that a leader is selected who has the qualities of enthusiasm for the project, sympathetic understanding, and the attribute that we commonly call "stick-to-it-iveness."

Securing the Calves

Most calf clubs are organized in the period from February to May. The age requirements for calves should be governed by the regulations of the state club agent so that the owners may be eligible to compete for prizes awarded for keeping records, fitting, showing, etc. A study of the results obtained in a great many calf clubs, however, leads to the conclusion that the most desirable calves for clubs organized in the spring are those born from August 1 to December 31 of the previous year. These can be shown the following fall as senior calves, and will fit well into the usual club project. If possible, the ages of the calves should be from four to eight months when distributed. The greater the uniformity of age and condition of the calves, the greater the likelihood of a successful club.

Only pure bred heifers of the best quality should be selected. Such heifers cost more, but they are the only kind that should go into the hands of the club boys and girls. A common mistake in club work is the making of the purchase price of the calves so low that only inferior calves can be secured. Although local breeders will often sell heifers to club members at a reduced price, it is usually impossible to get all the calves locally. When they are bought in breeding centers in competition with other buyers, it is important that the purchasing committee be accompanied by someone who knows Guernsey breeding, is in touch with current values, and will buy only the good ones.

The complaint is sometimes made that it is difficult to organize Guernsey calf clubs because the cost of Guernsey heifers is greater than the cost of heifers of other breeds. While this is true, it operates to the advantage rather than the disadvantage of the new breeder, because for each heifer purchased at an additional cost, there will eventually be several offspring for sale at a corresponding advance in price. Therefore, in the long run, the profit to the boy or girl is greater—and calf club work, as pointed out before, is a project of long-time operation.

It is important in purchasing calves to exercise care to avoid herds where tuberculosis or abortion disease is prevalent. No boy or girl should be encouraged to go into a calf club until the cattle at his home have been tested and found free from tuberculosis and abortion disease; otherwise there is too much risk of loss of investment and consequent discouragement.

Distributing the Calves

After the calves have been purchased and assembled at some convenient point for distribution, price tags should be attached. The price should take into consideration the original cost of the individual, delivery charges, and insurance assessment, where this has been agreed upon. The calves may then be numbered and distributed by lottery, each boy receiving the calf corresponding to the number which he draws from a hat. If the calves

are fairly uniform, or if the prices have been adjusted according to actual values, no injustice will be done by this method.

Not a Temporary Project

Every boy or girl who becomes a member of a Guernsey calf club should be imbued with an ambition to eventually become a Guernsey breeder. It is a mistake to organize a club with the intention of continuing it for only one year and then selling the heifers. No valuable lessons are taught in this manner. Clubs that have been most successful in demonstrating the principles of better dairying have been organized and carried out on a three year basis as follows:

First year: Each club member feeds and cares for a calf from time of purchase until the fall show.

Second year: Developing the heifer from the end of the first period until the same time the following fall, about which time the heifer will freshen.

Third year: Caring for, feeding and milking the heifer during her first lactation period.

All club members who have conscientiously carried out their projects for this length of time, under competent supervision, will have secured knowledge and experience which is essential to becoming successful dairymen or breeders.

Insuring the Heifers

The insuring of the calves at the time of purchase or distribution is now common practice. It is sometimes required by the banks and sometimes left to the option of the members. Usually this insurance is carried in the regular livestock insurance companies. Some clubs have a cooperative plan which requires that each member deposit a small assessed fee at the time of the distribution of the calves. This is held by the club treasurer for one or two years and is used to pay any losses. If no losses occur the money is returned to the members. This plan will not work where there are only a few members in the club.

Have a Good, Registered Bull

In order to carry out the three year program of a Guernsey calf club it is necessary for the club leaders to make arrangements for the breeding of the heifers the second and third years. In most cases arrangements can be made with local Guernsey breeders whereby the heifers may be bred to their best Guernsey sires for a nominal fee, or in a great many cases without charge. Where such arrangements cannot be made, a registered Guernsey bull calf may be purchased at the same time that the heifers are selected, and the cost of the bull and his keep divided among the members of the club. Too much emphasis cannot be placed upon the necessity of selecting a bull whose pedigree, Advanced Register ancestry, and individuality indicate the probability of his offspring being of superior quality. The fact that a bull is a pure bred does not always indicate that he will make a good herd sire. One very well known Guernsey calf club started with excellent heifers, but they were bred to inferior bulls and the progeny were never equal in type and production to the original heifers. Every effort should be made to secure for the use of the club members a bull of the best possible type, records, and breeding.

Meetings and Demonstrations

Every plan of organization should provide for the attendance of every member at each of from six to twelve club meetings during the year. These meetings will be found invaluable for going over the work, keeping up the interest, and ironing out the difficulties which inevitably occur. Plans should also be made for a t least one annual all-day club tour, at which time the heifers are inspected, and demonstrations in fitting and showing, clipping, leading, polishing horns, etc., are given by local breeders or herdsmen, or specialists from the state extension force. It is also a good plan to have someone give a judging demonstration during this hour.

Records and Reports

Each club member should be required to keep an accurate account of all operations involved in the feeding, care and management, and breeding of all heifers, and to write a story of each year's work in record books provided by the extension services of the different states. For the year in which the heifer is in milk an accurate record of production should be kept. This will be found valuable in disposing of bull calves, should there be any for sale. The keeping of records of cost teaches business principles and is important for that reason alone; but the keeping of accurate records of service and calving dates insures the accuracy of the herd books of The American Guernsey Cattle Club, and is of vital importance to all breeders, both now and in the future.

Exhibits

Each year's work should be terminated with a round-up or club show at which each member should be present and exhibit his heifer. It should be the ambition of each member to have his or her heifer so fitted or trained for showing that she will make a creditable showing, even though she may not stand toward the top of the class. This annual round-up will promote interest in the club and provide a comparison of results accomplished by the members. Awards made at the show should not be for the individuality of the calf alone, but should include such other factors as feeding, care, records and reports, and compliance with instructions. Awards for each of the three years may be made on the following basis:

First year: (a) Individuality and condition of animal, forty per cent.; (b) methods of feeding, rations selected, amounts fed and growth made, thirty per cent.; (c) records and written story of the feeding, care, management, and cost of raising the calf, thirty per cent.

Second year: (a) Individuality and condition of animal, forty per cent.; (b) methods of feeding, rations selected, amounts fed, and growth made, thirty per cent.; (c) Individuality and breeding of bull to which heifer was bred, ten per cent.; (d) records and written story of the feeding, care, management, and cost of raising the heifer twenty per cent.

Third year: (a) Individuality and condition of animal, twenty per cent.; (b) records and methods of of feeding, rations selected, and amounts fed, twenty per cent.; (c) production of milk and butter fat and record of same, forty per cent.; (d) individuality and breeding of bull to which heifer was bred, ten per cent.; (e) written story of the feeding and care of the cow, and cost of producing milk, ten per cent.

The Constitution and By-Laws will be run in the August 15 Issue

AIYUKPA GUERNSEYS

Breeding ***Prepotency*** ***Type*** ***Production***

SILVERWOOD DIANA 82940
20006.4 Milk, 974.8 Fat, AA
World's Record Milk and Butter Fat, Class AA
Dam of Junior Champion Female
Eastern States Exposition, 1926

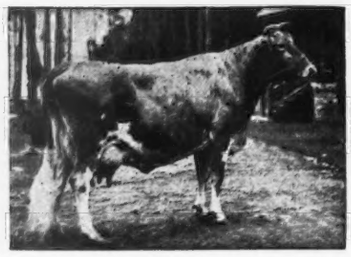

LONE PINE MOLLIE COWAN 91285
840.3 Fat, 2d in Class BB, World's Record when made
1st Prize three year old, 1922
National Dairy Show

FLORHAM DONNA MAY 123982
14665.3 Milk, 842.1 Fat
Class BB.
World's Record

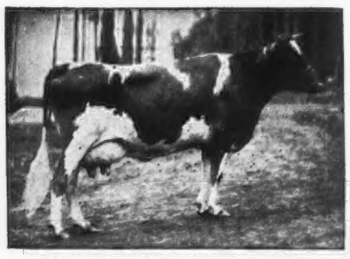

WHITE'S TREVA GIRL 138210
689.4 Fat, Tenth in Class GG
First prize four year old
National Dairy Show, 1927

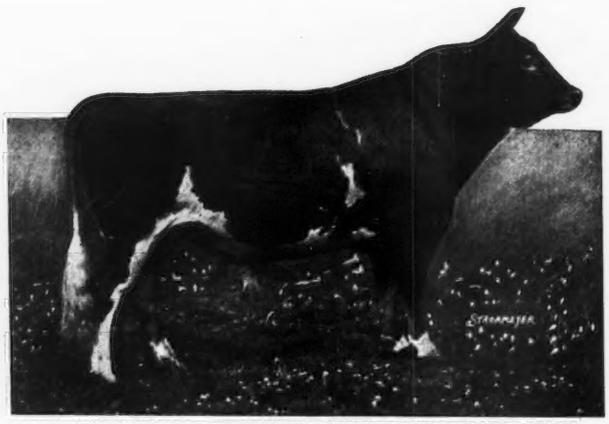

LANGWATER MARMION 60160, A. R.
by Langwater Steadfast 31672, A. R., out of Imp. Langwater Lily 26606, A. R.
Three-fourths brother of Shuttlewick Levity 101850, A. R.

GOLDMEAD'S BRIGHT STAR 102077
727.7 Fat, Fifth in Class EE
Dam of first prize heifer calf at
National Dairy Show, 1927

IMP. HOPE OF CORNUS FARM 160514
666.7 Fat, Class AA, (Partly made on show circuit)
Grand Champion National Dairy Show, 1926

GERAR PEARL'S DAUGHTER 77032
884.8 Fat, Class A
Former Class Leader in CC

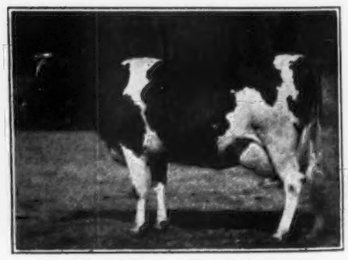

KATHERINE'S TRIXIE 100396
21071.4 Milk, 839.4 Fat, Class A
791.5 Fat, Class F
5th in Class; World's Record when made. Highest Living Milk Producer of Breed. Grand Champion Ohio State Fair, 1922

Aiyukpa Guernseys won all female championships at the Eastern States Exposition and National Dairy Show in 1926 and 1927, as well as First Prize Dairy Herd at both shows both years, and Premier Exhibitor at both shows in 1927.

AIYUKPA GUERNSEYS

"The Bull is Half the Herd" — Aiyukpa has Both Halves

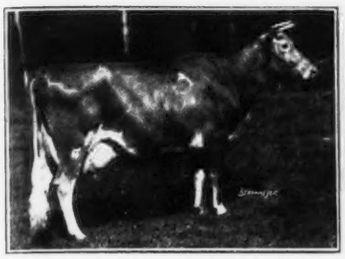

SHUTTLEWICK LEVITY 101850
804.4 Fat, Class G
Third in Class—World's Record when made
Grand Champion and Dam of First Prize Senior Yearling Heifer
National Dairy Show, Eastern States Exposition and Trenton, 1927

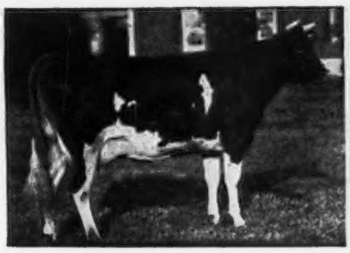

LANGWATER LAUGHTER 93086
665.2 Fat, Class F
Full Sister of Shuttlewick Levity 101850
Dam of third prize heifer calf
National Dairy Show, 1927

SHUTTLEWICK MIRTH 129736
706.1 Fat, Class G
Daughter of Shuttlewick Levity 101850
2nd Prize four year old
Eastern States Exposition, 1926

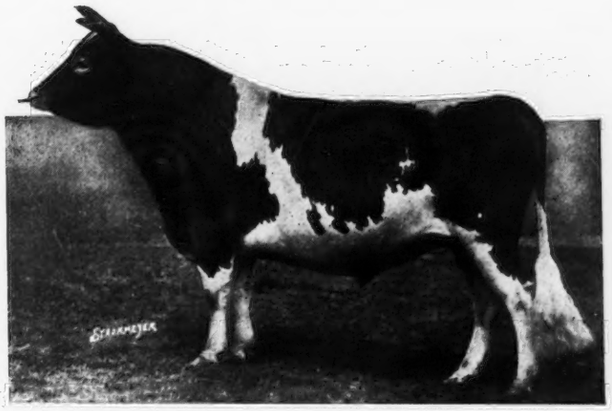

LANGWATER EASTERN KING 63072, A. R.
by Langwater Warrior 26509, A. R., out of Langwater Cleopatra 47043, A. R.
Double Grandson of Imp. King of the May 9001, A. R.

SHUTTLEWICK HAPPY GIRL 146694
506.7 Fat, Class GG
Half sister of Shuttlewick Levity 101850
First prize four year old
Eastern States Exposition, 1927, and 2d at National Dairy Show

GOLDEN CORONET OF JEAN DU LUTH 81283
698.8 Fat, Class AA—Second in Class
World's Record when made
Dam of first prize Senior yearling
Eastern States Exposition, 1927

KENILWORTH MILKMAID 127704
561.0 Fat, Class B
(Partly made on Show Circuit)
Grand Champion and Dam of Junior Champion Female
Eastern States Exposition, 1926

CHERUB'S QUEEN OF THE PRAIRIE 177312
9647.1 Milk, 517.6 Fat, Class GG
Grand Champion Waterloo Dairy Congress, 1926
Junior Champion National Dairy Show and Sesqui-Centennial, 1926
Undefeated two year old
Eastern States Exposition, Trenton, and National Dairy Show, 1927

DIAMOND OF MAPLE HILL 85063
732.42 Fat, Class C
2nd prize Aged Cow
National Dairy Exposition, 1923

CAMP AIYUKPA

Lyon Mountain, New York

K. C. SLY
Manager

Wisconsin Field Day

(Continued from page 129)

stored our lands so as to return the necessary elements of fertility.

Importance of Dairying

THE importance of dairying is due to several reasons. The dairy cow converts pasture and roughage as well as the many by-products of grain into milk, and milk is the most excellent and vital food for man. The great purpose of all agriculture is to produce an adequate food supply. For the food eaten by the dairy cow, we have a much greater return than the same amount of food fed to steers. Another reason for the importance of dairying is the fact that the dairy cow produces more human food an acre than is produced by any other animal or by any crop.

In order to maintain soil fertility it is necessary to keep livestock on a large proportion of our farms. The yields from farms where dairy cattle are an important part of the farming enterprise have been maintained and frequently increased.

The dairy cow has so many advantages that even on a farm where but a few head are kept it helps to utilize labor to advantage and does produce some cash income. The farm with the dairy cow is assured a cash income throughout the year.

The dairy cattle breeder is interested also in the stability of the industry. Dairying cannot be expanded rapidly—only a slow growth is possible. Favorable years have not increased production to a point where over-production seriously retards future progress. An increased number of cows raised in any particular year due to favorable conditions will two or three years later have a tendency to increase materially the number of cows available for milk production. It is not possible, therefore, to have a very great fluctuation in the number of dairy animals.

Wisconsin Ships 83,000 Head

IN 1925, 58,000 Wisconsin dairy cattle were shipped to every state in the union and into foreign countries. In 1927, the number increased to over 83,000 head. It should be said to the credit of theWisconsin farmers, that they have taken full advantage of these peculiar characteristics of dairying, and have built up the agriculture of Wisconsin around the dairy industry, evidenced by the fact that fifty per cent. of the annual gross income of the Wisconsin farmer comes from milk and its product, and an additional ten per cent. from the sale of cattle and calves. Our dairy industry in Wisconsin is, therefore, at once to be credited with at least sixty per cent. of the farmers' income.

Wisconsin every year has a much higher yield an acre of all crops of which it is an important producer, than the entire United States, and for many crops has the highest yield an acre of any state, except on irrigated lands. For this we must likewise give the dairy cow credit.

The success of dairying in Wisconsin is due to two factors—its soil and climatic conditions and the high degree of intelligence and efficiency of the agricultural population. Wisconsin is ideally adapted to dairy farming. Its tillable lands are excellent for the production of hay and feed crops. Its temperature is favorable, and our average rain fall distributed throughout the year assures us a crop rather than a failure. Our Wisconsin farms produced practically all of the food needed for the average of fifteen head of cattle, which is the average found on them. If we consider the dairy business industrially—value of dairy cattle, buildings, equipment used in the production, transportation and manufacture of dairy products—we have an industry in Wisconsin whose value must be reckoned with a $1,000,000,000 corporation.

Ranks High in Production

WISCONSIN ranks as the first state in the Union in the production of American, Brick and Swiss cheese, and condensed and evaporated milk, and as second, in the production of creamery butter. It is also the chief cource of supply of choice dairy cattle. Early importations of pure bred dairy stock and dissemination of the offspring were tremendously effective. Good care and proper herd management gave the Wisconsin dairy cattle a world reputation and have created a demand for the Wisconsin pure bred dairy stock which is increasing every year.

Wisconsin is justly famous for the production of several breeds of cattle and among these the Guernsey occupies an enviable position. The first pure bred Guernseys were brought into Wisconsin in 1881, or forty-seven years ago. W. H. Lawrence, superintendent of the N-K Fairbanks' Farm at Lake Geneva, led them across the state line from Illinois, across the ice of Lake Geneva to the farm. Shortly after, I. J. Clapp of Kenosha brought from the east a large number of Guernseys, and from then until 1890 he scattered them into all parts of Wisconsin.

From these early beginnings the Guernsey industry has grown in this state until at the present time it is estimated that Wisconsin contains one-fourth of all the Guernseys in the United States. Wisconsin breeders register annually about twenty-four per cent. of the total registration of the United States, while the second largest state registers only eleven per cent. and the third largest state 9.9 per cent.

Due to the demand for higher testing milk that is growing very rapidly in the large milk districts, the market for grade Guernseys and pure bred Guernsey bulls is very good. Grade Guernseys are particularly well adapted to creamery districts. They produce large quantities of rich colored butter fat economically and their persistency continues from year to year. There are sections in Wisconsin where almost the entire supply of cream for the local creamery comes from Guernsey herds, and practically no butter color is used.

The Guernsey breeders of Wisconsin, together with other breeders and those interested in the agricultural industry generally have demonstrated an interest in the Wisconsin Council of Agriculture which was organized in February, 1928. The Farm Bureau, the Equity, Grange, Cheese Producers' Federation and the milk shippers have joined the council. The total membership of these organizations is at least 15,000. In Wisconsin and in every other dairy state the greatest assistance to come to the farmers must come first in their ability to buy and sell cooperatively, to get a greater value for the dollar they spend, and to get more dollars for the products they sell.

The local arrangements for this very successful picnic and field day were ably handled by Vilas Young, secretary of the LaCrosse County Guernsey Breeders' Association, H. W. Griswold and M. B. Lee. William Nichols, Trempealeau, served as a very competent chairman of the state committee on arrangements. The weather was ideal which helped to make it an interesting day, long to be remembered by Wisconsin Guernsey breeders. All enjoyed the banquet served by the ladies of the local Guernsey breeders' association.

Vermont Guerney Picnic

(Continued from page 131)

Sixteen Head from One Cow

THE second feature found in the herd is the progeny of Mixter Elsie 48385. Mr. Phillips purchased this animal at Mixter Farm as one of his foundation cows, and today there is found in his herd sixteen of the forty-five head that have come down from this matron. She had four daughters and one son. Three of the daughters are still living and working in the herd and the son, Elsie's Lad of Phillips Farm 59391, is head of a good grade herd.

Through Elsie's Princess of Phillips Farm 112658, "Elsie" has seven descendants now working in the herd and helping to improve it. Another daughter, Elsie of Phillips Farm 126111, had six descendants that included Cora of Phillips Farm 153921 that was sold in the National Sale of 1927. Her last daughter, Elsie's Last of Phillips Farm 153917, gave one heifer to the building of the herd. It could truthfully be said that this herd has been built from this one cow.

Good Speakers Present

AT one-thirty, Honorable E. H. Jones, Commissioner of Agriculture for Vermont, addressed the meeting and referred to the progress of tuberculosis eradication in the state. He also spoke of the blood test for contagious abortion, milk marketing, and the furnishing of registered Guernsey bulls by the breeders for flood relief. All requests for the donation of Guernsey bulls under flood relief conditions have been met except one which will undoubtedly be taken care of soon.

Professor M. H. Campbell, professor of dairy production at the University of Vermont, recognized the fact that there are no Guernseys in the college herd but stated that his department will be more than glad to cooperate with the breeders in any movement which may make the addition of Guernseys possible. There is a considerable feeling among the Guernsey breeders of the state that their breed should be creditably represented at Burlington.

R. L. Holden told of his observations in the last month on the condition of the industry in the state. He reported a considerable demand for another state sale and drew applause when he insisted that consignments to such a sale must be of a quality worthy of Vermont, a quality that could be backed up both by the consignors themselves and the association.

The speech of the afternoon was by Karl B. Musser, Secretary of THE AMERICAN GUERNSEY CATTLE CLUB. He complimented Vermont and Vermonters on the wonderful recovery that has already been made from the ravages of the flood and referred to the spirit that accomplished it as the same as the spirit of 1776. He referred to the most satisfying development of Mr. Phillips' herd as an inspiration to other breeders. He discussed the marketing of milk, both Guernsey milk under the copyrighted label and the fact that the only true basis for the purchase of milk is on its total solids content rather than on simply its fat content as at present. He discussed briefly the growth of magnitude of the breed and complimented the Vermont breeders on their enthusiasm and the possibilities at their command if they care to use them.

Award Advanced Register Cups

THE Vermont Guernsey Breeders' Association Cups for Advanced Register testing were awarded for two years, 1926 and 1927. The Phillips Farm Trophy, which is offered in a five year competition for the cow in each year whose record exceeds her requirements by the greatest percentage, was awarded for 1926 to Mr. Phillips for the record made by Helen of Phillips Farm 119150 of 14765.5 pounds of milk and 786.6 pounds of butter fat in class C, making 207 per cent. of the requirements. It was awarded for 1927 to Verne Savery on the record of Heroine's Rose Mar 77832 with 14232.0 pounds of milk and 750.3 pounds of butter fat in class A, or 188 per cent. of the requirements.

The very beautiful Red Echo Farm Plate offered perpetually by Charles D. Macdonald for the cow tested in Vermont in the Farmers' or triple letter division of the Advanced Register that exceeds her requirements by the greatest percentage in each calendar year was awarded for 1926 to W. M. Taylor, Brattleboro, on the record made by Red Wing's Bonny of Scott Farm 77460 of 12002.0 pounds of milk and 634.5 pounds of butter fat in class AAA, 176 per cent. of requirements. For 1927 it was awarded to Verne Savery on Maydean's Chocolate of Savery Farm 216620 with 9493.7 pounds of milk and 457.6 pounds of butter fat in class GGG, 170 per cent. of requirements. This last is a daughter of Prince of Birchwood 49862. These cups will be awarded again for 1928 at the annual meeting of the association in January.

Elect Officers

THE following officers were elected: President, Stanley G. Judd, Randolph Center; vice president, Charles D. Macdonald, Topsham; secretary and treasurer, Robert F. Bliss, Montpelier; executive committee for three years, Alex Shields, North Craftsbury; executive committee for four years, Burton S. Ward, Moretown; chairman sales committee, Verne Savery, Williamstown. The other members of the executive committee are M. F. Downing, Bellows Falls, chairman, and Charles W. Fisher, Vergennes. The other members of the sale committee are Charles Wilcox, Sherburne, and Stanley G. Judd. T. Redfield Phillips, Roy Smith of Barre, and Verne Savery constitute the nominating committee.

Plans were laid for a state sale, the place and date to be left with the sales committee. The discussion indicated the possibility of a sale this fall. An active discussion took place relative to the possibility of putting out a state herd at the shows this year.

Missouri Pacific Train

(Continued from page 134)

The dairy program at each stop consisted of a discussion of sound dairy cattle feeding and management by Dr. Nevitt and a demonstration of dairy type by the breed representative followed by a question box and further demonstrations participated in by both men. Discussions were held with individual farmers as they passed through the train.

Ada's Glenwood Jane 90730 was the first registered Guernsey ever seen by thousands of the farmers, who visited the train. Others, and their numbers were many, took this opportunity to learn more about Guernseys and to try to learn where or how they could secure a foundation herd. Most of the farmers who are interested in Guernseys want to and should start with a good registered bull and grade up their present herds.

Dr. Nevitt estimated at the close of the run that between then and fall he would actually help to place 300 registered dairy sires of the various breeds along their lines. Of these it was apparent that a fair proportion would be Guernseys.

BREEDERS' LIST

Your name may be listed here by states for one year by sending us $5.00. This also entitles you to a year's subscription to the Guernsey Breeders' Journal. If you already subscribe to the Journal an adjustment will be made.

Arkansas

Claradee Guernseys, Dvorachek, H. E., Fayetteville

Connecticut

Herbst, John W., (Phone) 3253-12 Stamford, (Mailing) Coscob, Conn.

Indiana

Laurel Farm, Ray Timberman, Laurel
Waterbabble Farm, James H. Black, Farmers' Bank Bldg., Lebanon

Iowa

Guernsey Haven Dairy, L. C. Lemon, Mt. Vernon
Twin Gable Farm, Paul F. Kilborn, Mgr., Cedar Rapids

Kansas

Krueger, R. C., Manhattan
Ransom, W. G., P. O. Homewood, Ransomville

Massachusetts

High Hill Farm, William R. West, New Bedford

Michigan

La Fleur & Sons, C. F., Vermontville

Minnesota

Moosehorn Farm, C. H. Welch & Sons, Barnum
Wood, M. B., Mankato
Red River Valley Guernsey Breeders' Association, Leonard Houske, Secretary, Halstad

Missouri

Fern Hill Farm, L. E. Vaughan, Oronogo

New Hampshire

Prosit Farm, Phil W. Pierce, Winchester

North Dakota

E. S. Person, Minot

Nova Scotia

Sycamore Farm, Wallace L. Cook, Salem, Yarmouth County

Ohio

Whittier, W. P., Galena

Oklahoma

Cooper's Farm, Tom, Ardmore
Larson & Sons, L., Guernsey Dairy, Chickasha
Primrose Farm, Mort Woods, Ardmore

Pennsylvania

Kelso Farm, Mrs. Charles P. Davis, Berwyn, Chester County

Rhode Island

Broadview Farm, Henry C. Anthony, Portsmouth.

Texas

Dixie Meadow Farm, Ed. F. Riley, Wichita Falls
Mackensen, Louis, R. 1, Box 1060, Houston

Vermont

Beaver Brook, Inc., Greeley A. Brown, Mgr., Wilmington
Elmwood Farm, H. A. Armstrong, Prop., White River Junction
Riverview Farm, E. H. Sargent, East Thetford

Washington

Glenlock Farms, John Hastie, Yelm

Eau Claire County Picnic

THE Eau Claire County Guernsey Breeders' Association held their annual picnic at Tristram Farm. Nearly 200 attended and enjoyed the basket luncheon and the program of the day. The speakers included president Richard H. Loether, Gavin McKerrow, secretary of the state association, and J. N. Yates of the State Market Department of Wisconsin.

The herd of forty-one Guernseys was inspected and many fine comments received by the owner upon the quality of the animals.

Clarion County Summer Picnic

AT the home of Nelson L. Fisher, near Knox, Pennsylvania, the Clarion County Guernsey breeders held their annual summer field meeting and show on June 30. Handicapped by a drizzling rain which continued throughout most of the day, there was an attendance of about 100 at the meeting which was held in the afternoon.

After a bounteous picnic spread, the program was opened with addresses by local officers and these were followed by talks by Dr. Bechtoldt of Pennsylvania State College who gave in a very interesting manner results of the current investigational work on dairy cattle at Pennsylvania State College, and W. W. Fitzpatrick of THE AMERICAN GUERNSEY CATTLE CLUB.

The program was concluded with a show and judging contest, prizes being awarded for the three best judges among the men, women, boys and girls. Cattle had been brought in by the nearby breeders affording a good opportunity for a comparison of breed types. H. C. Craig, secretary, and F. K. Miller, county agent, have been indefatigable workers in putting on this program each year.

BREEDERS' EXCHANGE

The rates for advertising in this department—with no display—are 7 cents a word flat. Each word, number and initial counts a word. Terms cash with order. No advertisements of less than 10 words accepted.

H. A. STROHMEYER, JR.
Photographer of Animals
215 Fourth Ave. - NEW YORK, N. Y.

The Bulletin Tattoo Marker
A large nickel-plated marker, tattooing permanent figures or letters 5-8 inch high. Price for marker, ink and one set of figures $8.55 post paid. Extra sets of figures $3.50. Alphabet $6.50.
The Jersey Bulletin
225 N. New Jersey St., Indianapolis, Indiana

Roy S. Johnson
Auctioneer
Guernsey Cattle Sales a Specialty
Write early for dates
Decatur - Indiana

"NEPONSET"
the Superior Remedy for
UDDERS and TEATS
Address
NEPONSET - Hyde Park, Mass.

The Sunny Side of Business—

—That's mine! Selling by printing. Not only those sunny-topped Wrappers, but anything in the printed line, from a leaflet to a volume. Ask me!

"Dave" Crawford,
23 Tower Avenue,
South Weymouth, Mass.

Dear Dave:

Wish you'd send me samples and prices on your Crawford Bottle Top Wrappers. I am also interested in

.....
.....

Yours, for sunnier business,

Name.....
Address.....

Something About Our Herd Sires

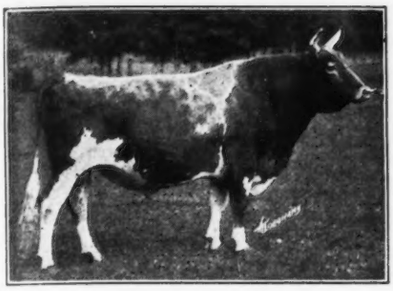

Maple Glen Rose Laddie 54432, A. R.

MAPLE GLEN ROSE LADDIE 54432, A. R.

A GRANDSON OF NE PLUS ULTRA 15265, and has nine A. R. daughters—Records average 13115 milk, 635.4 fat at average age of 3 years, 1 month. His former Class Leader daughter—Record 14546.2 Milk, 820.5 Fat, Class D. This bull is the sixth in a direct line that has sired 800 lb. daughters. Seven daughters now on retest and approximately all should make over 700 lbs.

UPLAND'S HOLLISTON 58966 A. R.

First prize bull, 3 years or over, Sr. and Grand Champ. bull, Canadian National Exhibition, 1924. 2d prize Jr. bull calf, Eastern States Exposition, 1919. 2d prize bull, 3 years or over, Canadian National Exhibition, 1923. Sire of: Sterlingsworth Zada 131920, A. R., Milk 13212.6 lbs., Fat 746.7 lbs. (10th place, Class BB when made) (S. C. State Champ. in BB), Milk 11368.2 lbs., Fat 643.2 lbs., Class G. Martindale Mermaid 3242, (Canadian Records), Milk 11368 lbs., Fat 704 lbs. (Class G), 3d highest Canadian 2 year old, Milk 11432 lbs., Fat 607 lbs., Class DD. He sired the Junior Champion Female at Canadian National Exhibition, 1924, and the Junior Champion bull at the Royal Winter Fair, 1924. 1st prize get of sire, Canadian National Exhibitions, 1924 and 1925, and also at Royal Winter Fair, 1924.

Sire: Langwater Holliston 28055, A. R.

Dam: Lotota of Upland Farms 52907, A. R., 3d prize cow 2 years and under 3, Brockton Fair, 1916, 4th prize get of sire, National Dairy Show, 1916. Milk 12668.4 lbs., Fat 673.9 lbs., Class A. Milk 12192.4 lbs., Fat, 657.1 lbs., Class A. Milk 11200.6 lbs., Fat 632.4 lbs., Class D. Milk 9232.1 lbs., Fat 519.7 lbs., Class G.

HIS GRACE OF GLENCAIRNE 54788, A. R.

Sire: Aristocrat of Harbor Hill 39246, A. R.

Dam: Ina's Grace 49724, A. R.

Sire of 9 A. R. daughters—the last one completed with 13754.0 Milk, 604.6 Fat, Class EE.

WEDGEMERE KNIGHT 73494

Sire: Fisherman's Mintmaster of Indian Bridge 49361, and his Dam a good daughter of Langwater Planet 31326, and a granddaughter of the great cow, Gold Dust's Elite 29766, A. R., with records of 10055.8 Milk, 551.5 Fat, in Class G—12069.9 lbs. Milk, 635.8 lbs. fat, Class D, and 15619.2 lbs. Milk and 871.3 lbs. Fat, Class A.

Sire of Knight's Marie 168117, now finishing with close to 600 lbs. Class E and a show heifer.

For Sale---Bargain Price for Want of Room

ROCK SPRING SHEBA'S SHEIK

Born August 1926

A Grandson of Langwater Holliston 28055, A. R.

Dam: Imp. Sheba of Courtil Jardin 175148, Milk 10016, Fat 585, Class G. ***Milk 12343.5 lbs., Fat 672 lbs., Class C, on two milkings a day.***

WE HAVE TWELVE HEIFERS IN CALF TO THIS YOUNG SIRE
WHICH CONFIRMS OUR JUDGMENT OF HIM

ROCK SPRING FARM

HERD FEDERALLY ACCREDITED

ROCKVILLE, MARYLAND

(Near Washington, D. C.)

NEGATIVE TO BLOOD TEST FOR CONTAGIOUS ABORTION

WM. A. HILL, Owner
730 17th Street, Washington, D. C.

N. O. TERPENING
Manager

SUMMER IS HERE

Reduce Your Bacteria 60 to 90%. Increase the "Keeping Quality" of your milk and eliminate Garget from your herd.

The M AND M Foremilker

"A neat, practical utensil"

Adopt the Cardinal Principal of Clean Milk Production—270,000 Bacteria reduced and maintained below 10,000.

$3.50 Parcel Post paid

add 50 cents for complete Milk Production Program

THOS. J. MAGEE COMPANY

5014 North 16th St. - Philadelphia, Penna.

PRIZE WINNERS!

Mark them with

DANA Horn Chains

Convenient, permanent and attractive

Free Catalog

C. H. DANA CO.

45 Main Street

WEST LEBANON - NEW HAMPSHIRE

TOUR WITH DUNN

to find real bargains in herds, females and bulls

W. S. Dunn Schoharie, N. Y.

King Segis Patent Lock

Ear Tags
Bull Staffs
Bull Rings
Hercules
Bull Ties
Show Halters

Description and prices sent on application

Address

H. A. MOYER, Inc.

Syracuse, N. Y. Dept. B

DRY MILK SOLIDS

MADE OF FLUID FROM T.B. TESTED HERDS

For the Calves

COW'S SWEET SKIMMED MILK, IS THE ONE FEED THAT DEVELOPS LIVESTOCK

MARKET YOUR FLUID MILK

RANDEL & SMITH 90 WALL ST., N.Y.C.

ROUTE No 1 - SEYMOUR, CONN.

SAVES
— *Lives*
— *Labor*
— *Fences*
— *Potency*

DR. SPENCER'S BULL TAMER

For every bull everywhere. Thousands have approved after 30 days trial. Write for all facts.

SPENCER BROTHERS, Inc. - Savona, N. Y.

Wood County Summer Meeting

THE annual summer picnic meeting of the Wood County Guernsey Breeders' Association, held in the Wood County Infirmary, Parkersburg, West Virginia, June 28, was an outstanding example of what can be accomplished by a few interested and enthusiastic breeders in a short time. In spite of the fact that it was raining most of the day about 100 Guernsey enthusiasts attended this meeting which was well staged and of more than passing interest to a fieldman who had been attending about an average of two such meetings a week for some time.

E. Stanley Haller, secretary, together with J. C. Dean, superintendent of the Infirmary, were the two possibly most responsible for putting across the very fine program. In addition at a bountiful picnic dinner, followed by some interesting talks, they staged a show of Guernseys of very good type and obvious production. Of particular interest was a group of a dozen calf club heifers. A show was planned for this fall at which time the calf club boys and girls are going to put up some stiff competition if present conditions and interest on their part are a fair criterion.

Not content with the full day's porgram, which also included visits to the farms of the leading breeders of the county, a large number of the most interested breeders met in the home of John R. Randolph and considered ways and means of increasing Guernsey interest.

Real Bargains in

COW COVERS

The Very Best Made

Fit and Wear Guaranteed

Give your stock the protection and comfort they deserve. Cover them with Burch's quality cow blankets—the very best made, and the only blankets GUARANTEED TWO YEARS!

BURCH'S BEST—Patent Cross

These blankets are big values. Patented—possess 10 exclusive features. Perfect in fit, beautifully finished, wear like iron. Burch's Best the leading blanket at the National Dairy Show. Very highest quality. Patent Cross the ideal blanket for stable use, sales, shipping or sick bay. Both big favorites with leading owners.

Write Today For FREE SAMPLES

Send at once for FREE samples, illustrated literature and new price list. You'll save money and get better blankets. Write NOW!

F. S. Burch Co., 1910 Clifton Ave., Chicago, Ill.

ASSOCIATIONS ATTENTION!!

Dozens of Guernsey Breeders' Associations are using the Guernsey cream can as a special prize or award. Why not you?

Price, postage paid, $5.25

H. W. CLAPP, Jeweler

313 George Street New Brunswick, N. J.

Show Blankets Our Specialty

Pat. Nov. 23, 1909 Nov. 29, 1921

Try a Sample Order Today

Where Quality Determines Choice

KANT-KOM-OFF Blankets Predominate

A check-up of blankets seen on prize cattle at one of the Fairs last summer showed KANT-KOM-OFFS on 663—next nearest 284, next 142. This is Typical of the Preference Shown for Laacke's KANT-KOM-OFF Blankets everywhere.

Order From This Adv. Satisfaction or Money Back

STYLE	To 48 in.	50-68 in.	70in.up
12oz Satin Finish Burlap	$2.90	$3.20	$ 4.40
Khaki or Gray Duck	3.40	4.10	5.60
Wool Felt (all colors)	8.90	10.90	13.90
Lining (extra, each)	1.40	1.75	3.00

Prices F.O.B. Milwaukee

Lettering, Stenciling, Trimming, Extra. Discounts for Quantity.

R. LAACKE COMPANY, 546 Third Street, MILWAUKEE, WIS.

RESERVATION GUERNSEYS

Federal Accredited Herd No. 45573

HERD SIRES: 1. ROUGHWOOD RESOLUTE 102346
Regent of Roughwood 67926
Pansy of Roughwood 70460
14018.4 lbs. milk 711.4 lbs. fat, Class B

2. RESERVATION PENWYN 125543
Reservation Pioneer 30421
Penta 43707
16759.0 lbs. milk, 888.3 lbs. fat in A
World's Record 10 year old when made

This herd is noted for the uniformly high testing quality.

We have some well developed young bulls, 8 to 12 months old, at attractive prices.

TABER & MIGNIN - - CASTILE, N. Y.